

The background of the slide features a dark green field with a subtle grid pattern. On the left side, there is a cluster of translucent, 3D hexagonal blocks stacked in a stepped fashion. Scattered across the background are various strings of binary code (0s and 1s) in a lighter green color, some appearing to curve or follow a circular path.

# **Green Security**

**How Can AI Help in Protecting Forests, Fish and Wildlife**

**MILIND TAMBE**

**Helen N. & Emmett H. Jones Professor in Engineering  
University of Southern California**

# WHAT MIGHT WE LOSE?

## Murchison Falls National Park, Uganda



Data SIO, NOAA, U.S. Navy, NGA, GEBCO  
Image Landsat  
Image IBCAO

Google earth



# WHAT MIGHT WE LOSE?

## Murchison Falls National Park, Uganda





# PAWS: PROTECTION ASSISTANT for WILDLIFE SECURITY

**Massive forests (1000 sq miles) to protect, limited security resources:**

- How to Efficiently Patrol/Protect forests with limited resources
- PAWS patrols: Exploit past poaching data, avoid predictability

*Patrol boat in Bangladesh  
at Global Tiger Conference, 2014*



*Patrol with Rangers, Indonesia  
Trip with WWF, 2015*



# AI-based DECISION AIDS TO ASSIST IN SECURITY

## Game Theory

Airports



2007

# AI-based DECISION AIDS TO ASSIST IN SECURITY



# AI-based DECISION AIDS TO ASSIST IN SECURITY

## Game Theory

Airports



2007



Player B

Paper      Rock      Scissors

Player A

Paper

Rock

Scissors

	Paper	Rock	Scissors
Paper	0, 0	1,-1	-1,1
Rock	-1, 1	0, 0	1, -1
Scissors	1, -1	-1, 1	0, 0



# AI-based DECISION AIDS TO ASSIST IN SECURITY

## Game Theory

### Airports



2007

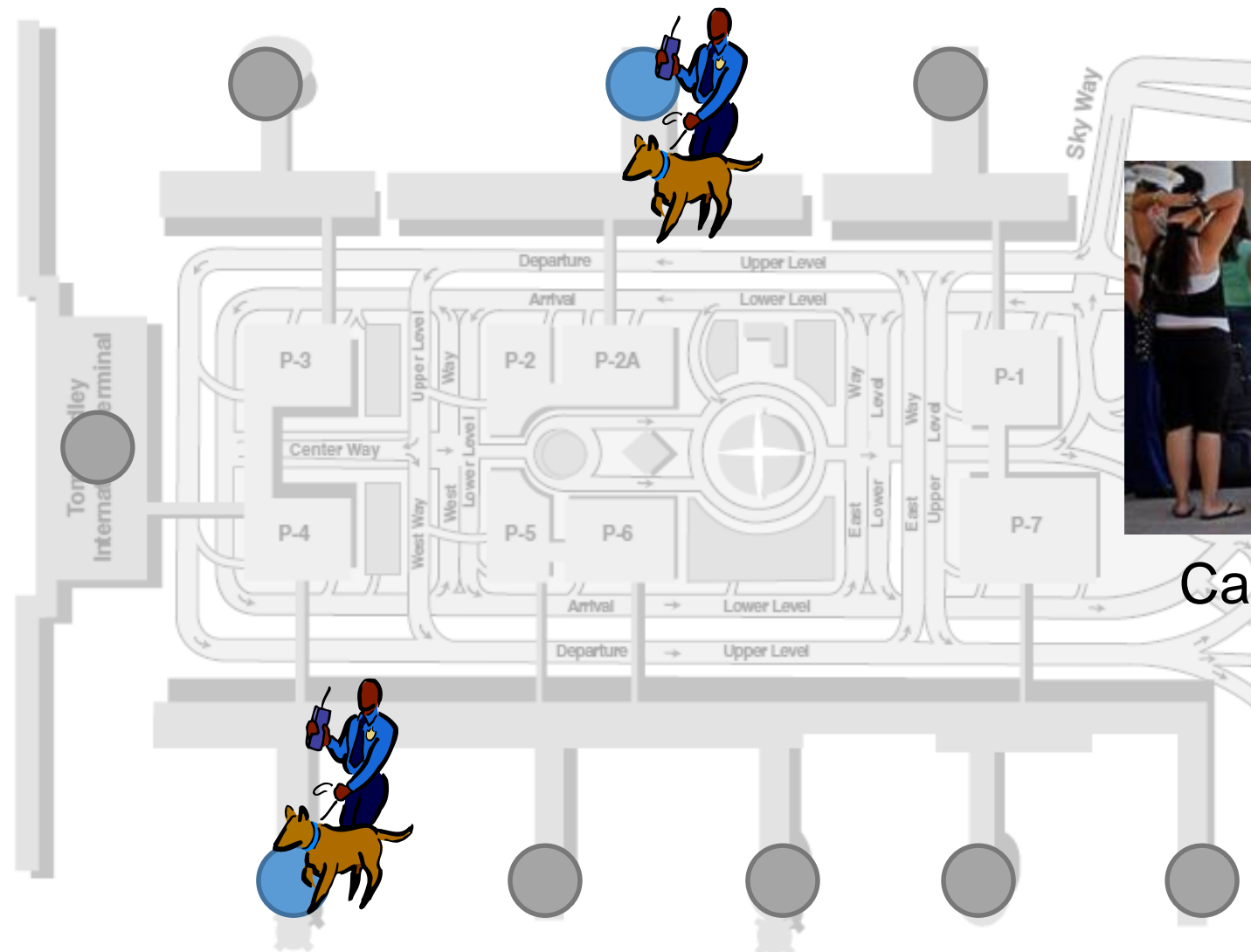

Canine patrol at  
LAX  
(ARMOR)



# AI-based DECISION AIDS TO ASSIST IN SECURITY

## Game Theory

Airports



2007

Air Marshals



2009

Ports



2011

# PROTECT: FERRY PROTECTION DEPLOYED [2013-]

---





# AI-based DECISION AIDS TO ASSIST IN SECURITY

## Game Theory

Airports



2007

Air Marshals



2009

Ports



2011

Trains



2013

# GLOBAL PRESENCE OF SECURITY USING GAME THEORY



MILIND TAMBE'S ARMOR AND ITS MANY ITERATIONS ARE USED AROUND THE WORLD TO PROTECT AGAINST TERRORISM, POACHERS, ILLEGAL FISHING AND OTHER THREATS.

## DEPLOYED

**Ports — PROTECT**  
PROTECT intelligently randomizes U.S. Coast Guard patrols to optimize scarce resources to secure crowded piers, bridges and ferry terminals.  
PROTECT is employed at:  
Port of New York and New Jersey  
Port of Boston  
Port of Houston  
Port of Los Angeles-Long Beach

**Staten Island Ferry — PROTECT**  
PROTECT provides protection to the Staten Island Ferry, which carries up to 4,000 passengers at peak times.  
**Los Angeles International Airport — ARMOR**  
ARMOR intelligently randomizes schedules of checkpoints along the five roads that lead into the airport.

**U.S. Air Traffic — IRIS**  
As part of its multipronged strategy to prevent attacks, the Transportation Security Administration (TSA) has since 2009 deployed Milind Tambe's IRIS system, which intelligently randomizes federal air marshals' flight schedules to make their air patrols unpredictable to would-be malefactors.

## SUCCESSFULLY TESTED

**Gulf of Mexico (Near Corpus Christi, Texas) — ARMOR-FISH**  
ARMOR-FISH intelligently randomized schedules for U.S. Coast Guard aerial patrols to thwart the illegal fishing of decimated shark and red snapper populations. (2014)

**Los Angeles Metro — TRUSTS**  
The Los Angeles Sheriff's Department, which LA Metro subcontracts for security, employed TRUSTS to intelligently randomize patrol schedules to stop fare evasion. The Sheriff's Department later ran preliminary experiments to ascertain effectiveness in deploying scarce police personnel to deter crime and terrorism on LA Metro. (2011-2013)

**Uganda — PAWS**  
Ugandan rangers tested PAWS at Queen Elizabeth National Park to intelligently randomize patrols to prevent the slaughter of animals, including Cape buffalo, waterbuck and giant forest hogs, which are served up locally and exported as "bush meat." (2014)

**Malaysia — PAWS**  
Panthera, an NGO that is committed to ensuring the survival of tigers and other wild cats, in conjunction with the nonprofit group Rimba, began testing PAWS in forests in northeastern Malaysia, to evaluate its ability to generate effective patrols in the challenging, hilly terrain. (2014)

## POSSIBLE FUTURE TEST SITES

Vietnam, Cambodia, Bangladesh, Indonesia — PAWS

## FUTURE TEST SITES

**Singapore — STREETS**  
Singaporean traffic authorities could employ STREETS to intelligently randomize police patrols to catch reckless drivers, a big problem in this island nation.

**Madagascar — PAWS**  
Milind Tambe, working with Meredith Gore, an associate professor of conservation social sciences at Michigan State University, and a Malagasy civil society group called Alliance

Voahary Gasy (AVG), hopes to eventually employ PAWS in Madagascar to randomize patrol schedules for rangers, police and national park officials to reduce environmental crimes, especially illegal logging.



# SOME RESULTS OF GAME THEORY for SECURITY

## Game Theory in the Field

### Ticketless Travelers Caught

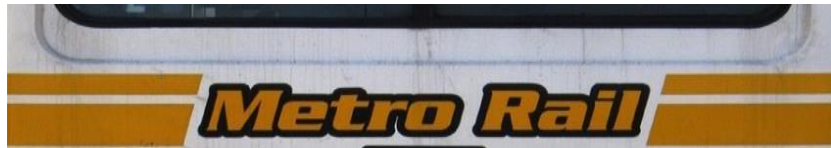

- Game theory vs Previous Method

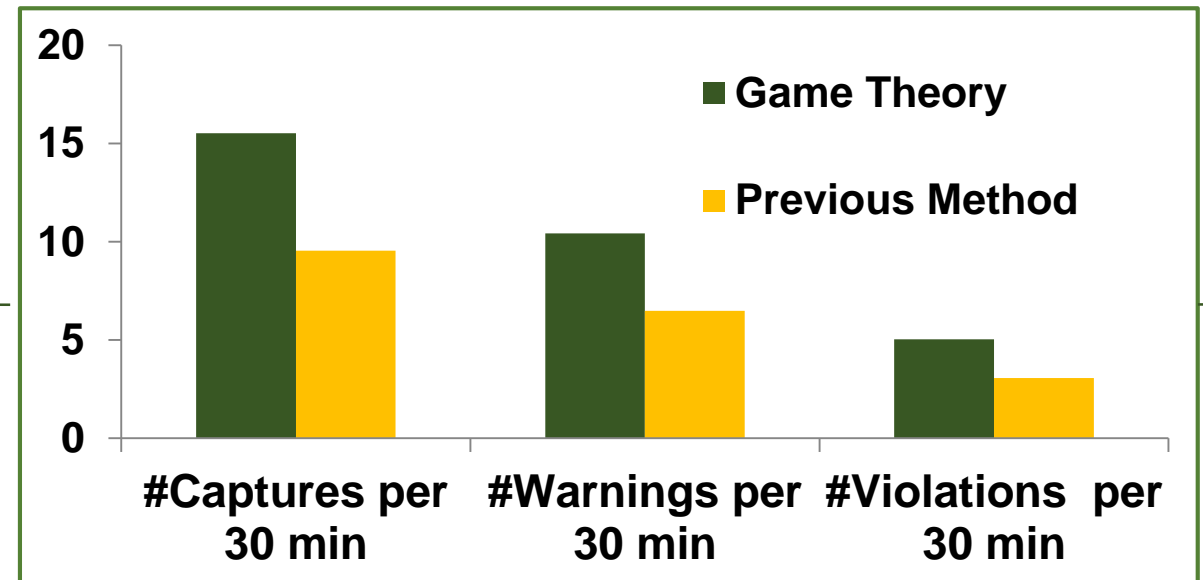

### Arrests at LAX checkpoints

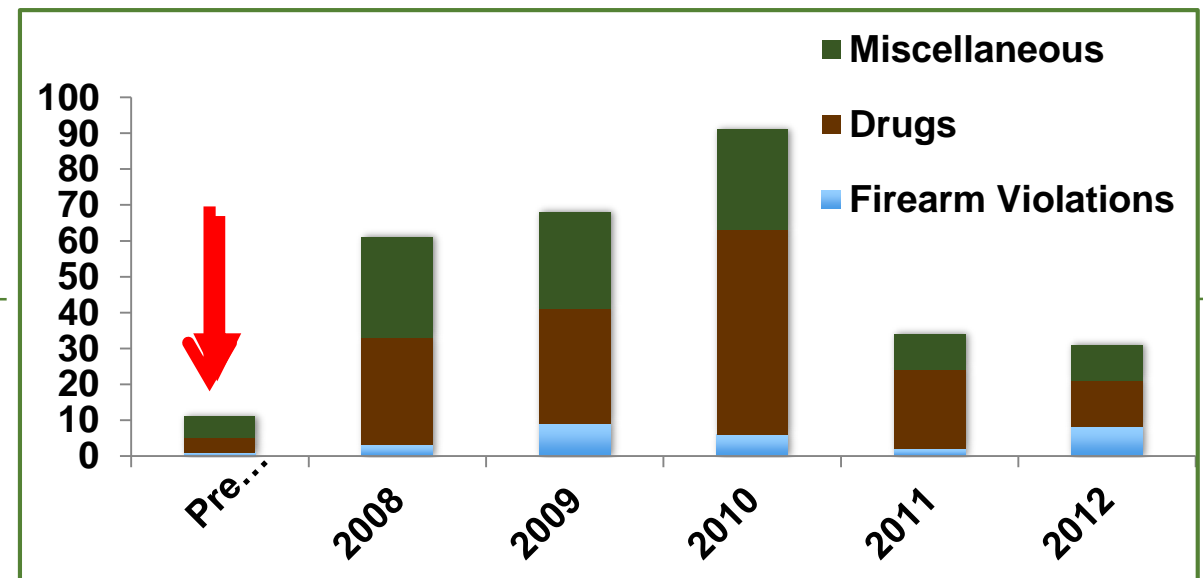

# GAME THEORY FOR PATROLS [2013]

## Congressional Subcommittee Hearing





# PAWS: APPLYING AI FOR PROTECTING WILDLIFE

## Game Theory + Poacher Behavior Prediction



### Predicting Poaching from Past Crime Data

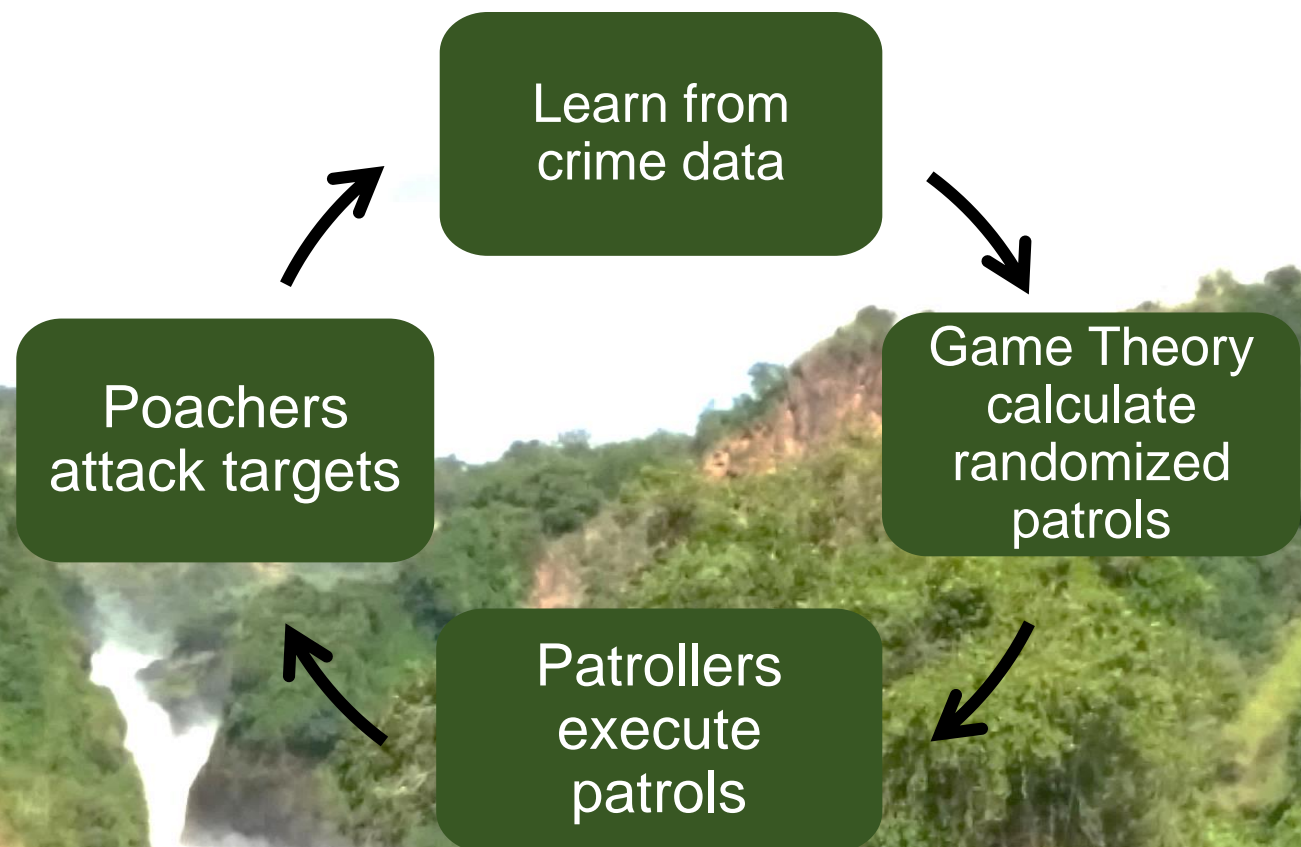

# POACHER BEHAVIOR PREDICTION

## Queen Elizabeth National Park, Uganda

12 years of patrols, 125000 observations

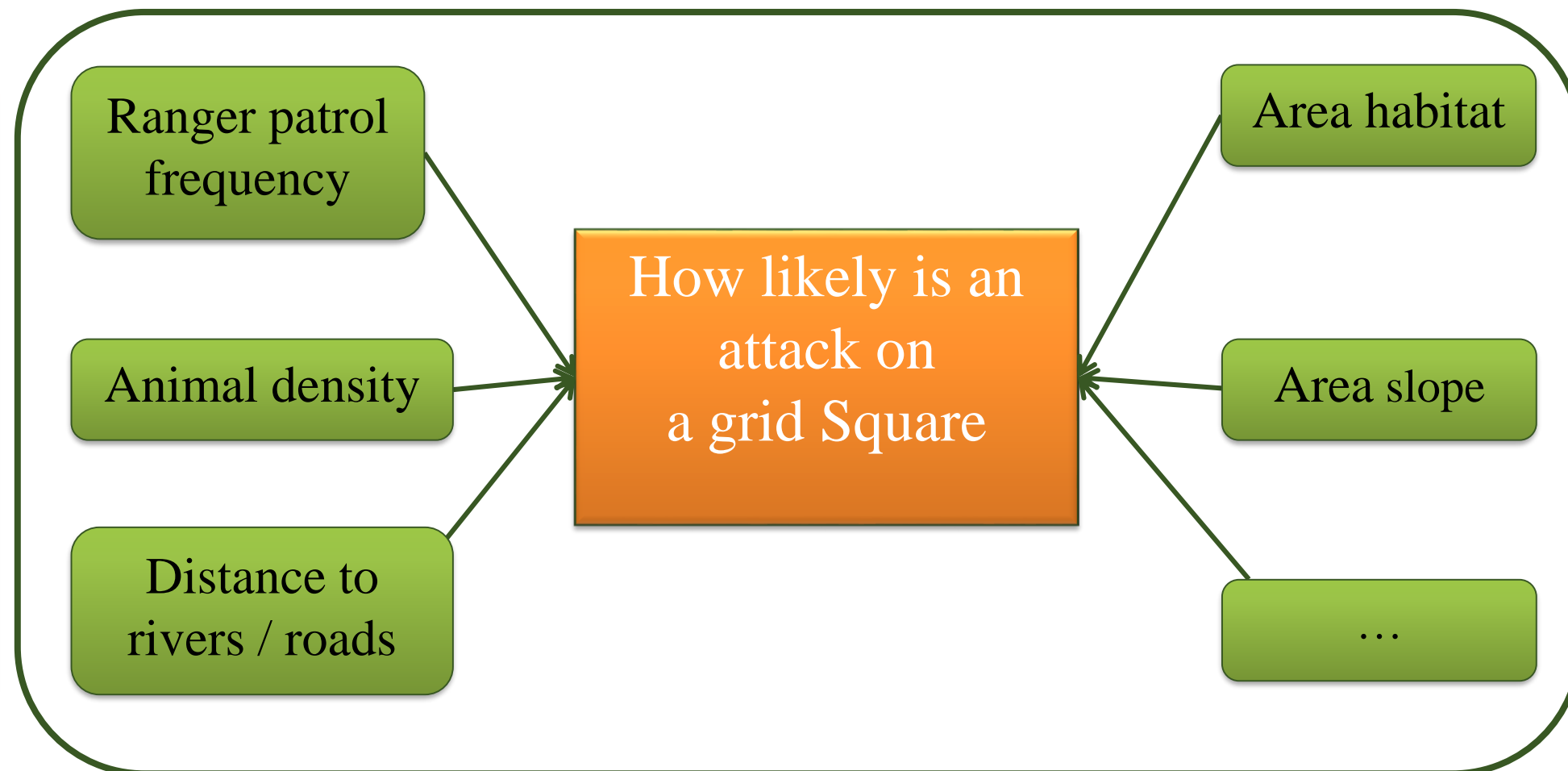
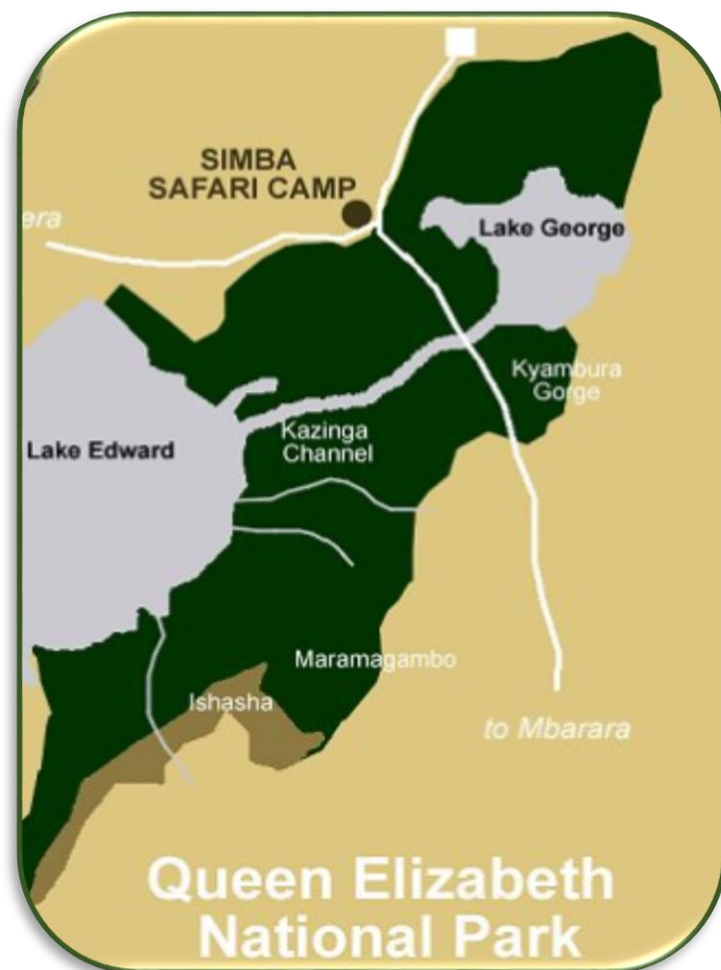



# PAWS INITIAL SYSTEM [2016]

## Game Theory + Poacher Behavior Prediction

12 years of patrols, 125000 observations

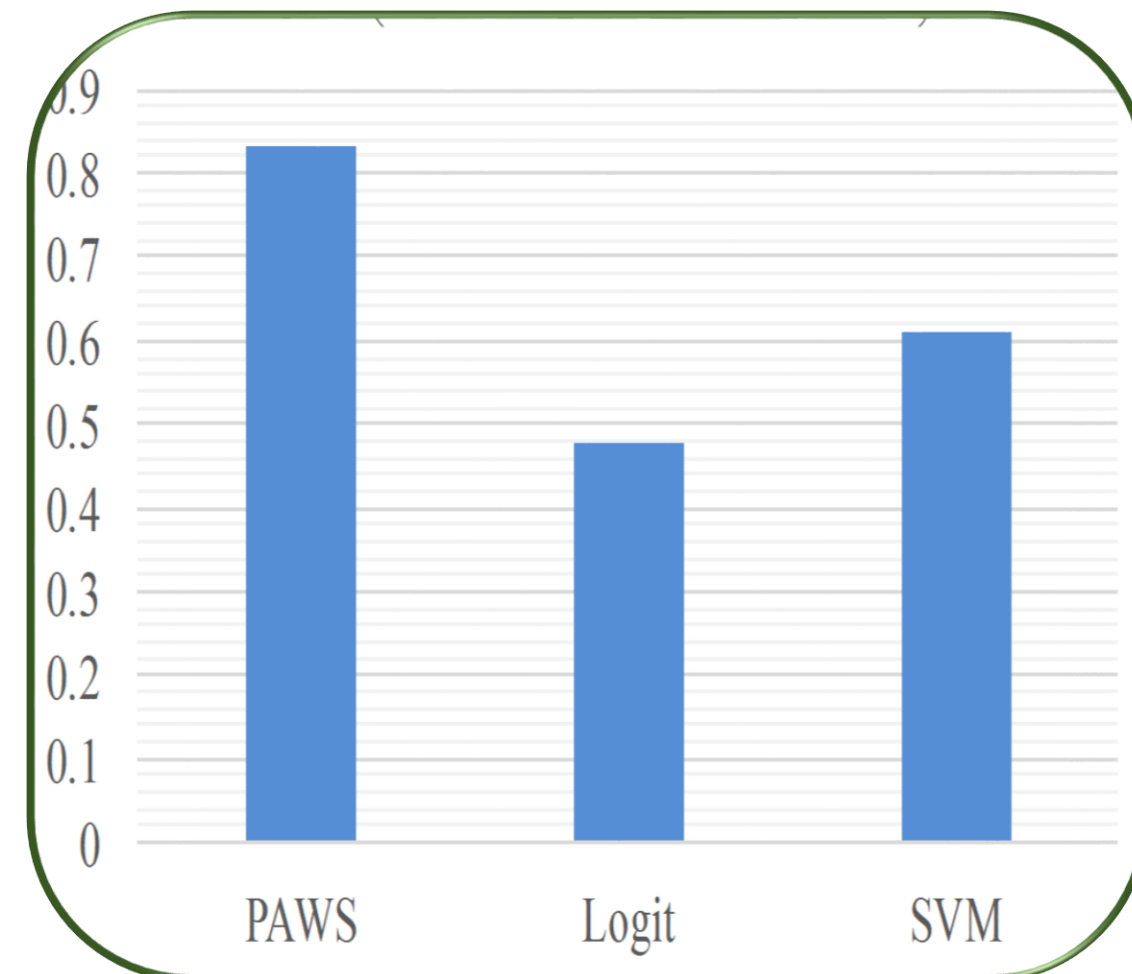
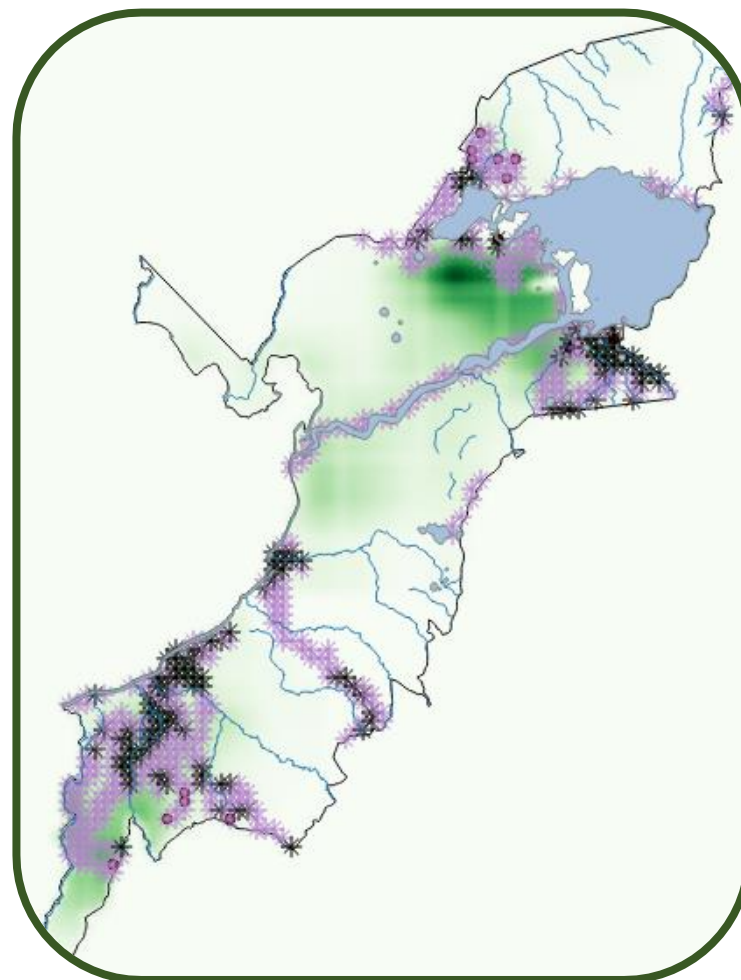

Dry Season (June-August 2008)

# PAWS PATROLS IN THE FIELD [2016]

## Trials in Uganda and Malaysia

Important Lesson: Geography!



Uganda



Andrew Lemieux



Malaysia



Panthera





# PAWS: PROTECTION ASSISTANT FOR WILDLIFE SECURITY [2016]

Game Theory + Poacher Behavior Prediction + Forest Street Map

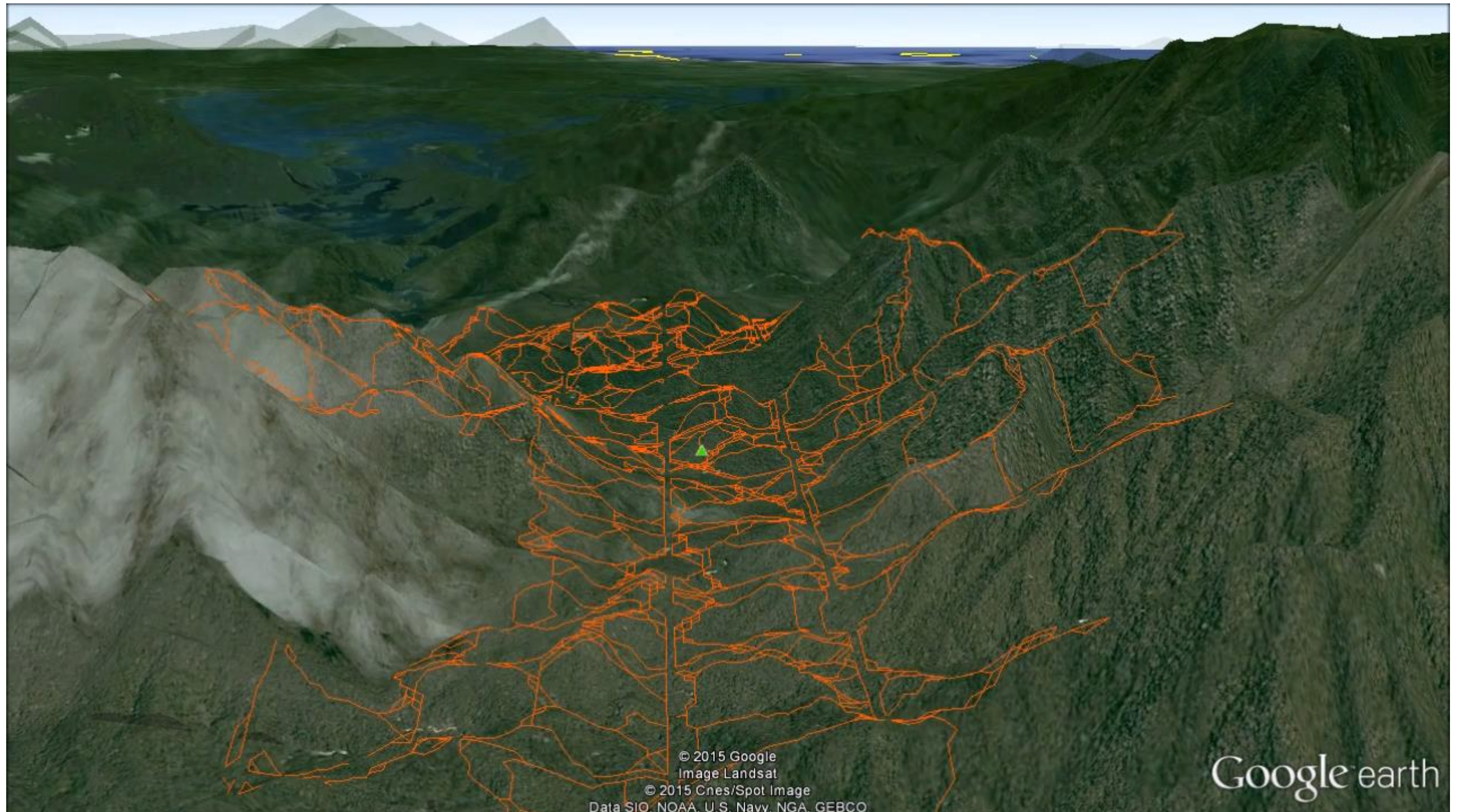



# PAWS: PRELIMINARY EVALUATION

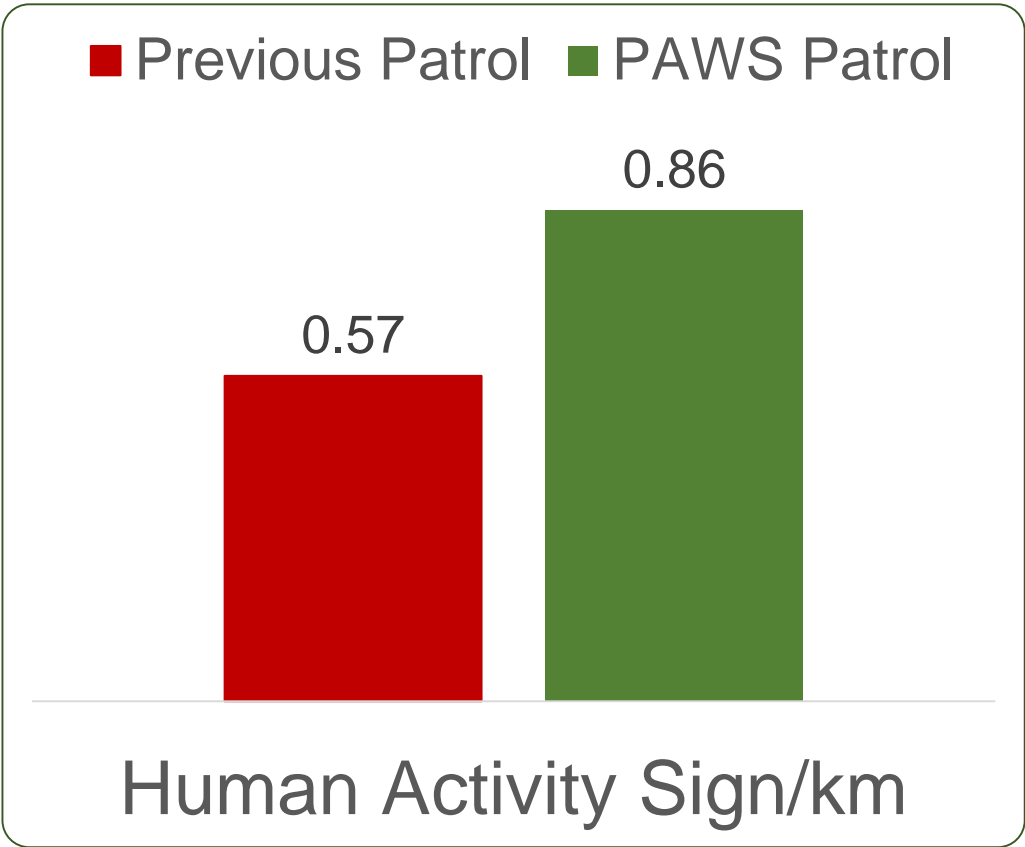



# PAWS COLLABORATIONS

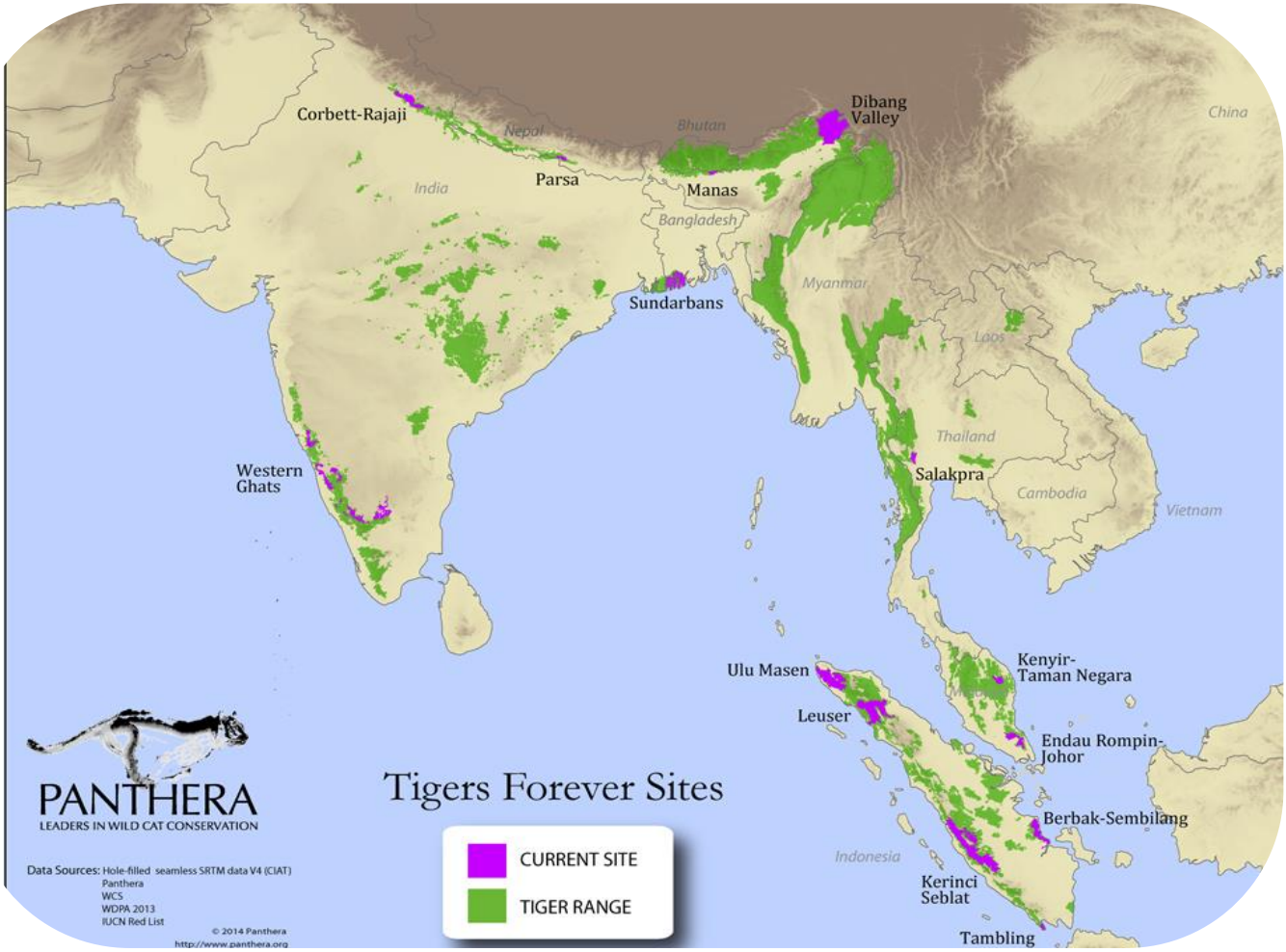
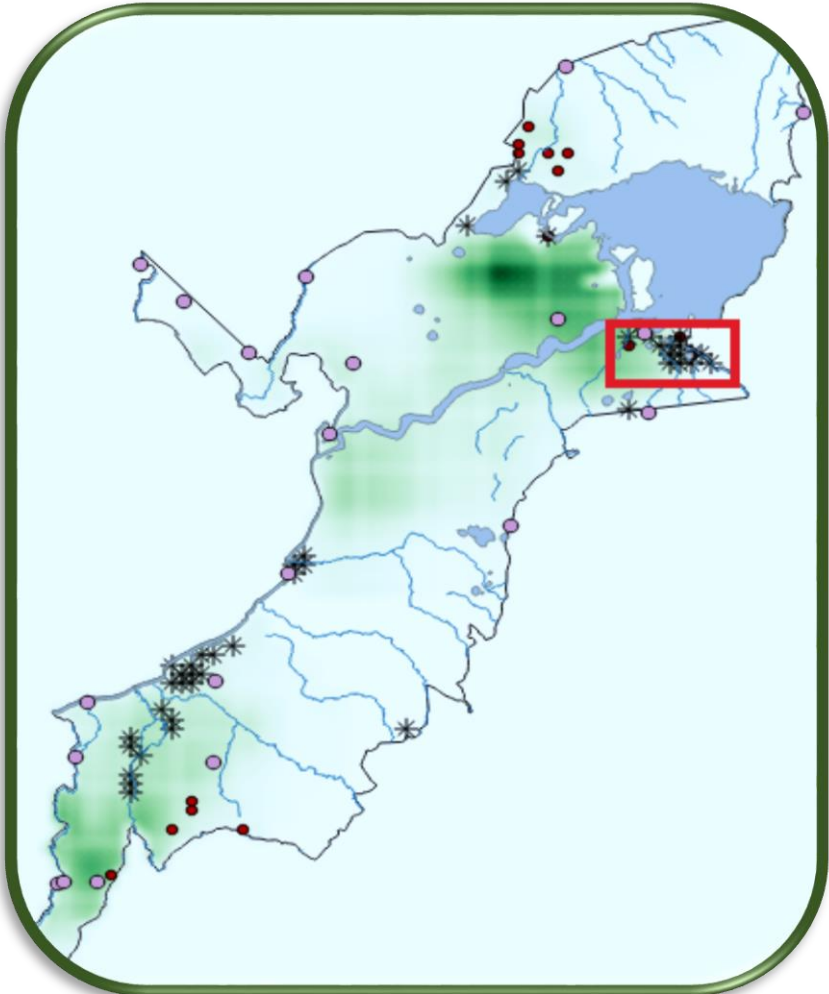



# AI DECISION AIDS for PROTECTING FORESTS, FISHERIES, RIVERS

## Protecting Forests, Fish, Rivers



FOREST PROTECTION



FISHERY PROTECTION



RIVER POLLUTION PREVENTION



# AI and GAME THEORY WORLDWIDE FOR SOCIAL GOOD



**Thank you to  
sponsors:**



Army Research Office





The background of the slide is a dark green gradient. On the left side, there is a cluster of 3D cubes in various shades of green and yellow, arranged in a stepped, staircase-like pattern. Scattered across the background are several curved lines of binary code (0s and 1s) in a light green color, giving a digital or data-themed appearance.

# THANK YOU

tambe@usc.edu

<http://teamcore.usc.edu/security>



# EVALUATING DEPLOYED SECURITY SYSTEMS NOT EASY

How Well Optimized Use of Limited Security Resources?

Security Games superior  
VS  
Human Schedulers/"simple random"

Lab Evaluation	Field Evaluation: Patrol quality Unpredictable? Cover?	Field Evaluation: Tests against adversaries
Simulated adversary	Compare real schedule	"Mock attackers"
Human subject adversaries	Scheduling competition	Capture rates of real adversaries
	Expert evaluation	

# FIELD EVALUATION OF SCHEDULE QUALITY

## Improved Patrol Unpredictability & Coverage for Less Effort

Patrols Before PROTECT: Boston

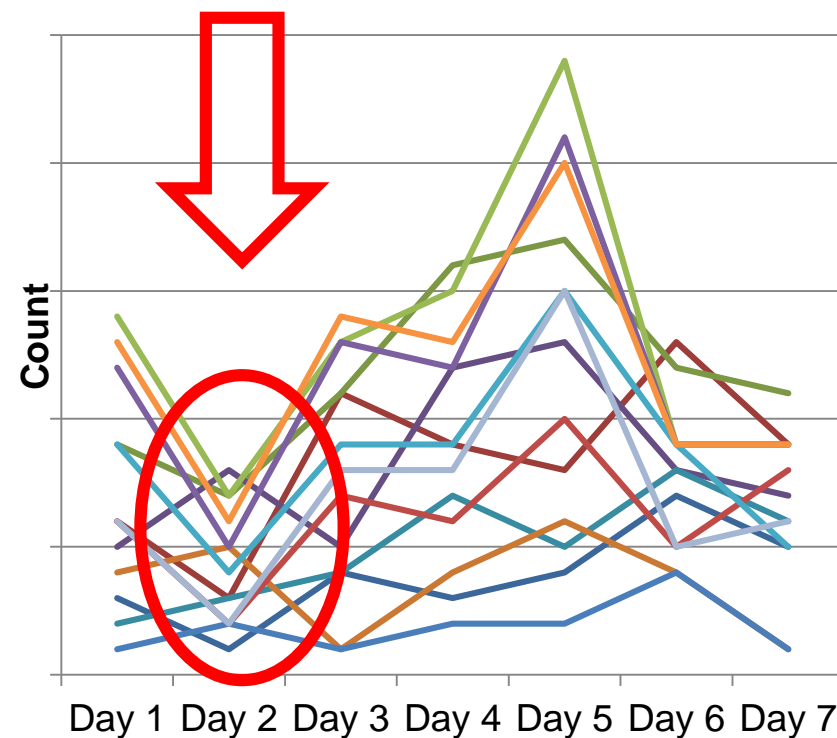

Patrols After PROTECT: Boston

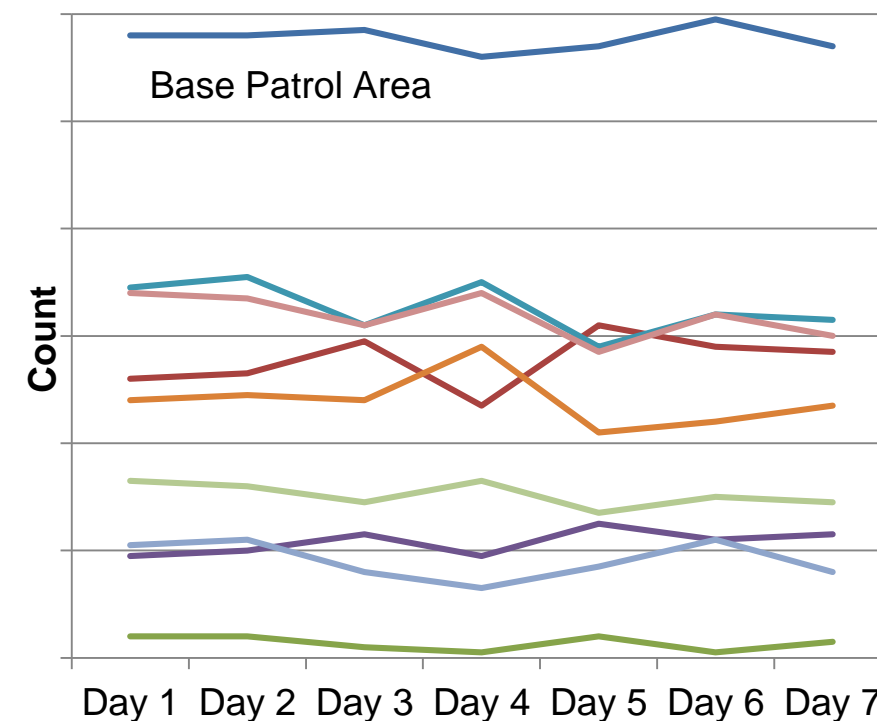

PROTECT (Coast Guard): 350% increase in defender expected utility



# EXPERT EVALUATION

## Example from ARMOR, IRIS AND PROTECT



**June 2013: Meritorious Team Commendation from Commandant (US Coast Guard)**



**July 2011: Operational Excellence Award (US Coast Guard, Boston)**

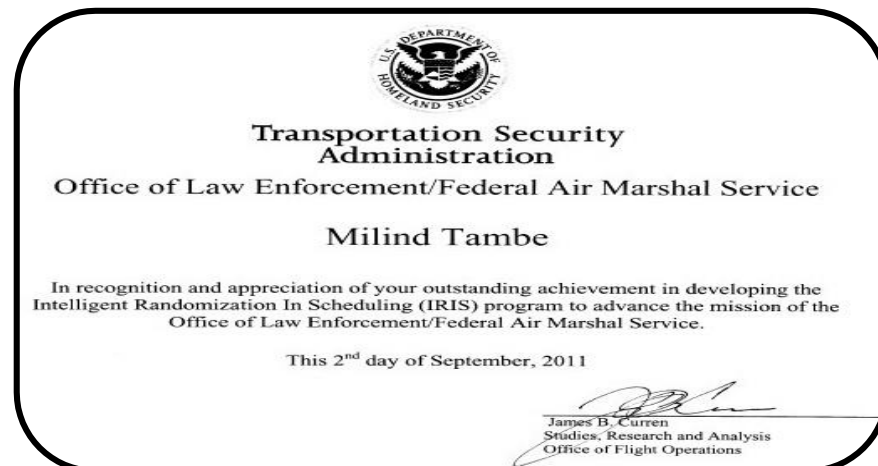

**September 2011: Certificate of Appreciation (Federal Air Marshals)**



**February 2009: Commendations LAX Police (City of Los Angeles)**