

A dark blue world map is the background. Several thin, light-colored lines originate from a point in the North Atlantic and curve across the map towards Europe, Africa, and Asia, suggesting global data flow or connectivity.

# **Spatial Research of Health and Environment with China Data**

**Shuming Bao**  
**China Data Institute**

# Paper One: Risk Assessment of Environmental Impact of Power Generation on Human Health

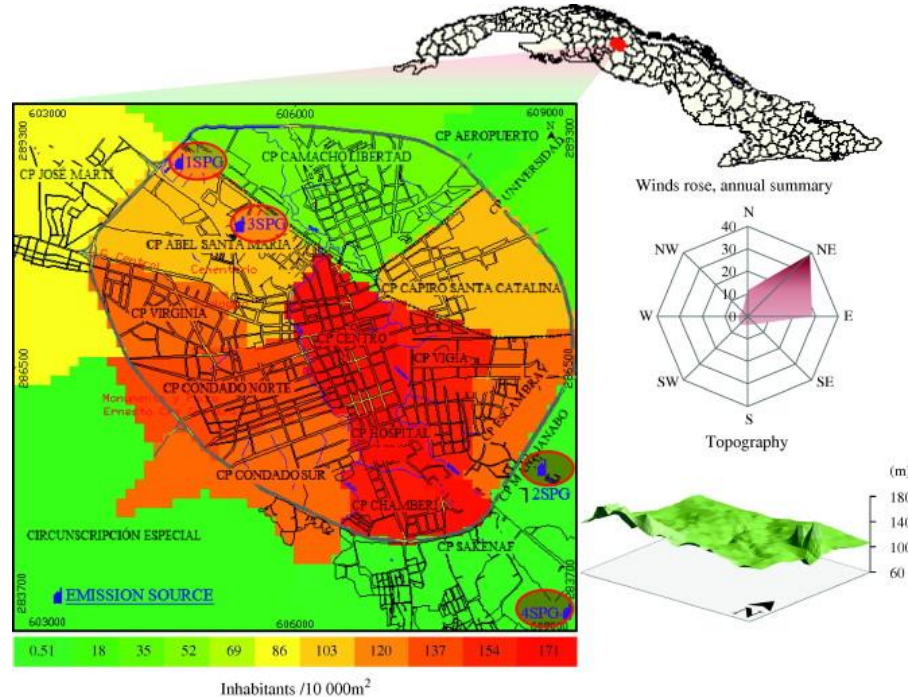

Figure. Representation of the population density distribution and location of emission sources in Santa Clara.

**Environmental impact of decentralized power generation in Santa Clara City, Cuba: An integrated assessment based on technological and human health risk indicators**, *Applied Energy*, Volume 109, 2013, 24–35

Herrera, J. De Ruyck, V.S. Ocaña, M. Rubio, R.M. Martínez, V. Núñez

<http://dx.doi.org/10.1016/j.apenergy.2013.03.085>

# Paper Two: Spatial Accessibility to Health Care

## - Two-step floating catchment area (FCA) method

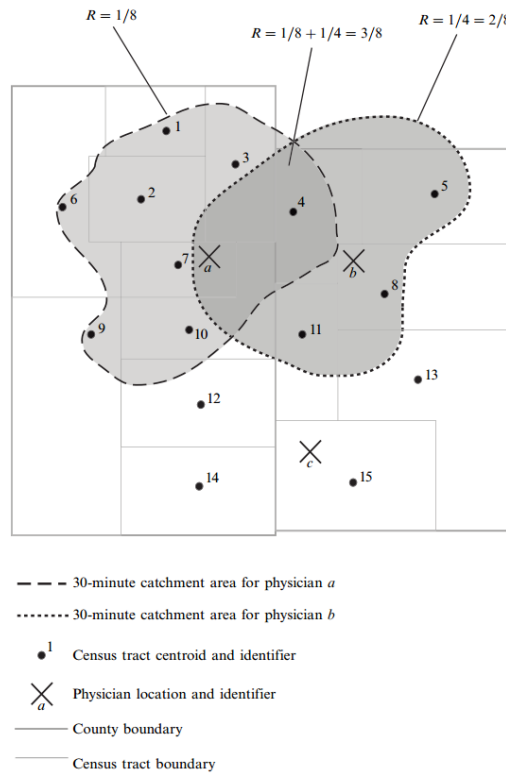

Figure 3. The two-step floating catchment area (FCA) method.

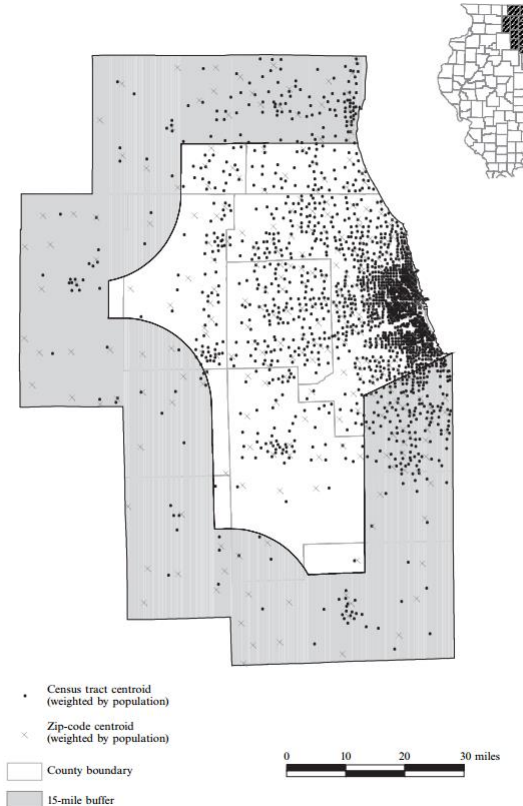

Figure 1. The Chicago 10-county region.

**Measures of spatial accessibility to health care in a GIS environment: synthesis and a case study in the Chicago region.** *Environment and Planning B: Planning and Design*, 2003

Wei Luo, Fahui Wang

<http://epb.sagepub.com/content/30/6/865.short>

# Paper Three: Spatial Health Risk Assessment

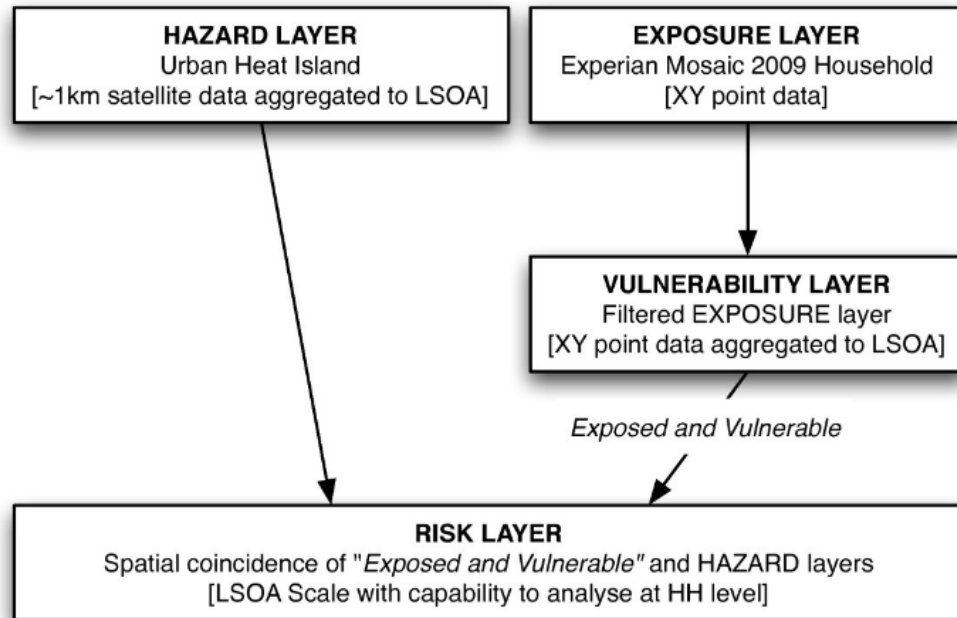

Figure 2  
Simplified flowchart of GIS spatial risk assessment methodology (adapted and developed from [73]).

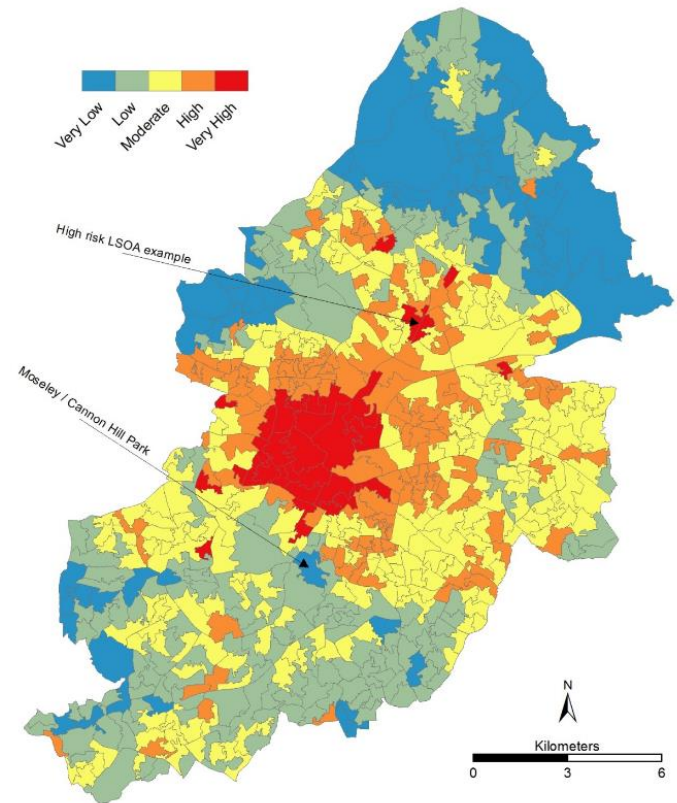

Figure 7  
Final risk layer at LSOA level.

**Including the urban heat island in spatial heat health risk assessment strategies: a case study for Birmingham, UK.** *International Journal of Health Geographics* 2011 **10**:42

Charlie Tomlinson, Lee Chapman, John Thornes and Christopher J Baker

DOI: 10.1186/1476-072X-10-42

# Factors & Questions for Spatial Study of Health

## Primary factors:

- ❑ **Demand**: consumers
- ❑ **Supply**: health facilities
- ❑ **Sources** of hazards

## Key questions:

- ❑ **Where** are demands, supplies and hazards?
- ❑ **What** are the structures of demands, supplies and hazards?
- ❑ **How** those demands, supplies and hazards (spatial patterns and structures) have been changing over time and space?

# Data: China

- **Government Statistics**
  - Provincial Statistics (1949 - )
  - City Statistics (1996 - )
  - County Statistics (1997 - )
- **Population Census**
  - Census 1953
  - Census 1964
  - Census 1982
  - Census 1990
  - Census 2000/2010 (province, city, county, township, GRID)
- **Economic Census**
  - Industrial Census 1995 (province, city, county, ZIP)
  - Basic Unit Census 2001 (province, city, county, ZIP)
  - Economic Census 2004/2008 (province, city, county, ZIP)
- **Establishments** (more than 7 millions companies and organizations)
- **Geography and Environment**
  - Land Use data (GRID)
  - Night-Time data (GRID)

# China Data Online

<http://china-data-online.com>

## Gov't Statistics

- National Statistics
- Provincial Statistics
- City Statistics
- County Statistics
- Monthly Industrial Data
- Yearly Industrial Data
- Statistical Datasheets

## Census Database

- Population Census
- Economic Census
- Industrial Census

The main content area is organized into several sections:

- CHINA SPATIAL DATA**: Includes links for China Geo-Explorer II, China Geo-Explorer I, and China Map Library.
- CHINA STATISTICS**: Includes links for Monthly Statistics, National Statistics, Provincial Statistics, City Statistics, County Statistics, Monthly Industrial Data, Yearly Industrial Data, Statistics on Map, and Statistical Datasheets.
- CENSUS DATA**: Includes links for Census Maps, All Census Data, Economic Census 2004, Industrial Census 1995, Census 1982, Census 1982 (10%), Census 1990, Census 1995 (1%), Province 2000, County 2000, Census 2005 (1%), and Census Data Search.
- FREE CHINA MAPS**: Includes links for 2000 Population Census, Pop & Env (1990-1999), Pop & Env (2000), and Atlas of Industrial Census.
- SAMPLE DATA**: Includes links for Major Indicators, Industrial Surveys, Monthly Report, and Census Data.

On the right side of the page, there is a featured section titled 'Investment in Fixed Assets for the First Twelve Months of 2018'. It includes a pie chart showing the distribution of investment across three sectors:

Industry	Percentage
Tertiary industry	59.05%
Primary industry	3.63%
Secondary industry	37.43%

Below the pie chart, there is a 'Latest China Statistical News' section with several news items, including 'Consumer Prices for January 2019 (2/15/2019)', 'The Gross Imports and Exports increased in the First Month of 2019 (2/14/2019)', 'Total Retail Sales of Consumer Goods up by 9.0 percent in the first twelve month... (1/24/2019)', 'Industrial Production Operation in December 2018 (1/22/2019)', 'Investment in Fixed Assets for the First Twelve Months of 2018 (1/22/2019)', 'The Gross Imports and Exports in the Fourth Quarter of 2018 (1/14/2019)', and 'Producer Prices for the Industrial Sector for December 2018 (1/14/2019)'. A 'more...' button is located at the bottom of this section.

At the bottom of the page, a copyright notice reads: 'Copyright © All China Marketing Research Co., Ltd (ACMR). All Rights Reserved.'

# Statistical Datasheets: Health

China Statistical Yearbook Service

https://www.china-data-online.com/member/datasheet/yearbook/sheetlist.html

Welcome, your IP is: 98.224.227.102 Today is: 2019-2-19 EST USA

**ALL CHINA DATA CENTER** China Data Online 中国数据在线

Home | Data Products | Database Demo | Dictionary | Support | Contact | Q&A | Citations | My Account | Logout

Region:  CHINA  BEIJING  TIANJIN  HEBEI  SHANXI  INNER MONGOLIA  LIAONING  JILIN  HEILONGJIANG  SHANGHAI  JIANGSU  ZHEJIANG  ANHUI  FUJIAN  JIANGXI  SHANDONG  HENAN  HUBEI  HUNAN  GUANGDONG  GUANGXI  HAINAN  CHONGQING  SICHUAN

Year: 1981 To 2018 health Search In Results Search

Datasheet Name	Region	Subject	Year
22-1 Health Care Institutions	CHINA	PUBLIC HEALTH AND SOCIAL ...	2018
22-2 Employed Persons in Health Care Institutions	CHINA	PUBLIC HEALTH AND SOCIAL ...	2018
22-3 Medical Technical Personnel in Health Care Institutions per ...	CHINA	PUBLIC HEALTH AND SOCIAL ...	2018
22-6 Number of Beds in Health Care Institutions	CHINA	PUBLIC HEALTH AND SOCIAL ...	2018
22-7 Number of Beds in Health Institutions by Urban and Rural Are...	CHINA	PUBLIC HEALTH AND SOCIAL ...	2018
22-9 Community Health Service Centers (Stations) by Grouping of B...	CHINA	PUBLIC HEALTH AND SOCIAL ...	2018
22-10 Outpatient Services of Health Institutions by Region (2017)	CHINA	PUBLIC HEALTH AND SOCIAL ...	2018
22-11 Hospitalization Services in Health Institutions by Region (...)	CHINA	PUBLIC HEALTH AND SOCIAL ...	2018
22-12 Medical Services of Community Health Service Centers (Stati...	CHINA	PUBLIC HEALTH AND SOCIAL ...	2018
22-13 Situations of Medical Services in Township Health Centers	CHINA	PUBLIC HEALTH AND SOCIAL ...	2018
22-19 Total Health Expenditure	CHINA	PUBLIC HEALTH AND SOCIAL ...	2018
26-48 Conditions of Public Health	CHINA	OTHERS	2018
27-29 Health	CHINA	OTHERS	2018
28-27 Medical Facilities and Health Personnel	CHINA	OTHERS	2018
20-1 Number of Health Care Institutions,	QINGHAI	PUBLIC HEALTH AND SOCIAL ...	2017
20-3 Number of Health Institutions at Village Level by Region(20...	QINGHAI	PUBLIC HEALTH AND SOCIAL ...	2017
19-3 Number of Health Units, Beds and Staff	SHAANXI	CULTURE AND SPORTS	2017
19-4 Number of Various Health Units, Beds and Staff (2016)	SHAANXI	CULTURE AND SPORTS	2017
19-7 Number of Health Institutions, Beds and Persons Engaged by...	SHAANXI	CULTURE AND SPORTS	2017

Copyright © 2005 - 2011 All China Marketing Research Co., Ltd. 京ICP证050875号 Product Introduction Contact Version: 4.01

Auto\_Renewal\_201...pdf

# Statistical Datasheets: Environment

China Statistical Yearbook Service

https://www.china-data-online.com/member/datasheet/yearbook/sheetlist.html

Welcome, your IP is: 98.224.227.102 Today is: 2019-2-19 EST USA

**ALL CHINA DATA CENTER** China Data Online 中国数据在线

Home | Data Products | Database Demo | Dictionary | Support | Contact | Q&A | Citations | My Account | Logout

Region:  CHINA  BEIJING  TIANJIN  HEBEI  SHANXI  INNER MONGOLIA  LIAONING  JILIN  HEILONGJIANG  SHANGHAI  JIANGSU  ZHEJIANG  ANHUI  FUJIAN  JIANGXI  SHANDONG  HENAN  HUBEI  HUNAN  GUANGDONG  GUANGXI  HAINAN  CHONGQING  SICHUAN

Year: 1981 To 2018 environment Search In Results Search

Datasheet Name	Region	Subject	Year
8-16 Ambient Air Quality in Key Cities of Environmental Protectio...	CHINA	RESOURCES AND ENVIRONMENT	2018
8-19 Monitoring of Urban Environment Noise in Key Cities of	CHINA	RESOURCES AND ENVIRONMENT	2018
8-31 Environmental Emergencies (2017)	CHINA	RESOURCES AND ENVIRONMENT	2018
8-35 Investment in the Treatment of Environmental Pollution	CHINA	RESOURCES AND ENVIRONMENT	2018
8-8 Basic Statistics on Environmental Protection	QINGHAI	ENERGY	2017
11-1 Basic Statistics on Environmental Protection	SHAANXI	GENERAL SURVEY OF CITIES	2017
21-1 Basic Conditions of Environmental Protection	HENAN	RESOURCES AND ENVIRONMENT	2017
21-3 Basic Conditions of Atmosphere Environment	HENAN	RESOURCES AND ENVIRONMENT	2017
21-10 Investment in Treatment of Environment Pollution	HENAN	RESOURCES AND ENVIRONMENT	2017
8-16 Investment in Environment Pollution Treatment	GUANGXI	RESOURCES AND ENVIRONMENT	2017
16-17 Composition of Environmental Noise Source By Major Cities a...	YUNNAN	RESOURCES AND ENVIRONMENT	2017
12-9 Investment in Environmental Protection	GUIZHOU	RESOURCES AND ENVIRONMENT	2017
12-12 Accident of Environment Pollution	GUIZHOU	RESOURCES AND ENVIRONMENT	2017
9-9 Basic Environment Comprehensive Statistics (2016)	HUNAN	GENERAL SURVEY OF CITIES	2017
9-10 Statistical Report of Hunan Environmental Protection Industr...	HUNAN	GENERAL SURVEY OF CITIES	2017
9-5 Environmental Protection (2015-2016)	CHONGQING	RESOURCES AND ENVIRONMENT	2017
19-1 Basic Statistics on Environmental Protection	NINGXIA	RESOURCES AND ENVIRONMENT	2017
7-14 Investment in the Treatment of Environmental Pollution and F...	INNER MONGOLIA	ENERGY	2017
7-10 Investment in Treatment of Environmental Pollution	SICHUAN	RESOURCES AND ENVIRONMENT	2017

Copyright © 2005 - 2011 All China Marketing Research Co., Ltd. 京ICP证050875号 Product Introduction Contact Version: 4.01

# Yearly Health Statistics

- NUMBER OF HEALTH INSTITUTIONS
  - Hospitals
  - Sanatoriums
  - Clinics
  - Specialized Prevention & treatment Centers & Stations
  - Sanitation and Anti-epidemic Institutions
  - Maternity and Child Care Centers
  - Medicines and Chemical Reagent Test Labs
  - Research Institutes of Medical Science
  - Other Institutions
- NUMBER OF PERSONS ENGAED IN HEALTH INSTITUTIONS
  - Doctors
    - Doctors of Traditional Chinese Medicine
    - Doctors of Western Medicine
    - Paramedics of Western Medicine
  - Senior and Junior Nurses
- NUMBER OF BEDS IN HEALTH INSTITUTIONS
  - Hospitals(10000 units)
  - Sanatoriums(10000 units)
  - Other Health Institutions(10000 units)

# Monthly and Yearly Industrial Statistics

- Medical and Pharmaceutical Products
- 27\_\_ Medical and Pharmaceutical Products
- 271\_ Chemical Medicine Materials
- 2710 Chemical Medicine Materials
- 272\_ Chemical Medicine Dose
- 2720 Chemical Medicine Dose
- 273\_ Traditional Chinese Medical Tablets Processing
- 2730 Traditional Chinese Medical Tablets Processing
- 274\_ Proprietary Chinese Medicines Production
- 2740 Proprietary Chinese Medicines Production
- 275\_ Animal Medicines
- 2750 Animal Medicines
- 276\_ Biopharmaceuticals Manufacturing
- 2760 Biopharmaceuticals Manufacturing
- 277\_ Sanitation Materials and Medical Articles
- 2770 Sanitation Materials and Medical Articles

## **Chemical Medicine Materials:**

### **General Analysis on Industry**

- Basic condition
- Assets and Debts
- Losses and Profits
- Economic Benefit Indicators

### **Imports & Exports of Main Commodities**

- Medicines
- Antibiotics(excluding preparation)

### **Output of Main Products**

- Chemical Medicine as Material

# Population Census

- > 2,000 demographic variables in 2000 population Census
- > 50,000 towns and townships

## Geographical Levels:

Country  
|  
Province  
|  
Prefecture  
|  
County  
|  
Township

## 2000 Census data variables:

- General Information
- Nationalities
- Age Structure
- Household Structure
- Education
- Fertility
- Deaths
- Marriage
- Migration
- Housing Status
- Industries and Occupations

# Economic Census

> Cover more than 7 million economic units

## Industries

- 852 industries

## Products

- 3 primary products

## Ownerships

- 23 different industries

## Revenue

- 15 revenue ranges

## Employment

- 10 employment ranges

## Employment

1

1-19

20-49

50-99

100-499

500-999

1000-4999

5000-29999

30000-49999

50000+

## Revenue

(in 10,000 Yuan)

0-30

30---50

50---100

100--300

300--500

500--1000

1000-3000

3000-5000

5000-10000

10000-30000

30000-50000

50000-100000

100000-150000

150000-200000

200000 and over

# Manufacture of Medical Machinery

## 经普数据：医疗设备制造业

医疗诊断、监护及治疗设备制造	Medical diagnosis, care and treatment equipment manufacturing
口腔科用设备及器具制造	Dental equipment and apparatus used manufacturing
实验室及医用消毒设备和器具的制	Laboratory and medical equipment and apparatus disinfection system
医疗、外科及兽医用器械制造	Medical, surgical and veterinary equipment manufacturing
机械治疗及病房护理设备制造	Treatment and Nursing mechanical equipment manufacturing
假肢、人工器官及植（介）入器械	artificial organs and plantations (referred) to enter Devices
其他医疗设备及器械制造	Other medical equipment and device manufacturing

	Baoshan	Changning	Changshu	Chongming	Fengxian	Hongkou	Huangpu	Jiading	Jingan	Kunshan	Luwan	Minxing	Nanhui
2008 Daily and medical rubber products manufacturing	4	2	5	0	3	2	0	14	0	4	0	4	4
2008 Medical diagnosis, care and treatment equipment manufacturing	8	0	2	4	9	5	0	12	2	4	2	8	10
2008 Dental equipment and apparatus used manufacturing	1	0	1	2	3	1	0	1	0	2	0	4	4
2008 Laboratory and medical equipment and apparatus disinfection system	6	1	1	1	3	1	0	2	0	2	0	3	2
2008 Medical, surgical and veterinary equipment manufacturing	10	2	6	0	6	3	2	13	0	8	0	8	12
2008 Treatment and Nursing mechanical equipment manufacturing	0	2	0	0	3	2	0	1	0	1	0	3	1
2008 artificial organs and plantations (referred) to enter Devices	3	5	1	0	2	4	0	0	7	0	1	8	2
2008 Other medical equipment and device manufacturing	11	1	9	5	11	4	0	14	0	6	1	16	7

# Manufacture of Medicines

## 经普数据：医药制造业

化学药品原药制造

The original drug manufacturing chemicals

化学药品制剂制造

Chemical agent production

中药饮片加工

Pieces of Traditional Chinese medicine processing

中成药制造

Traditional Chinese Prepared Medicines

兽用药品制造

Veterinary medicine manufacturing

生物、生化制品的制造

Biological, chemical and biological products manufacturing

卫生材料及医药用品制造

Sanitation Materials and Medical Articles

	Baoshan	Changning	Changshu	Chongming	Fengxian	Hongkou	Huangpu	Jiading	Jingan	Kunshan
2008 The original drug manufacturing chemicals	5	0	12	0	5	1	1	13	0	20
2008 Chemical agent production	5	2	2	1	11	0	0	14	0	9
2008 Pieces of Traditional Chinese medicine processing	1	0	0	1	1	1	1	4	0	0
2008 Traditional Chinese Prepared Medicines	2	0	2	2	3	0	1	5	1	0
2008 Veterinary medicine manufacturing	4	0	1	0	3	0	0	4	0	0
2008 Biological, chemical and biological products manufacturing	9	1	2	0	17	1	1	3	0	9
2008 Sanitation Materials and Medical Articles	15	2	6	4	12	0	0	5	1	13

# Health Care

## 经普数据：医疗服务业

综合医院  
 中医医院  
 中西医结合医院  
 民族医院  
 专科医院  
 疗养院  
 卫生院及社区医疗活动  
 门诊部医疗活动  
 计划生育技术服务活动  
 妇幼保健活动  
 专科疾病防治活动  
 疾病预防控制及防疫活动  
 其他卫生活动  
 社会保障业  
 干部休养所  
 收养收容服务  
 不提供住宿的社会福利

General Hospital  
 Traditional Chinese medicine hospital  
 Combined Traditional Chinese and Western Medicine Hospital  
 National Minority Hospital  
 Specialist Hospital  
 Nursing Homes  
 Health Centers and Community Medical Treatment Activities  
 Clinics Medical Treatment Activities  
 Family planning service  
 Maternal and child health service  
 Specialist service for Disease Control and Prevention  
 Vaccination for disease prevention and control service  
 Other health services  
 Social Security  
 Cadres sanatorium  
 Adoption of asylum service  
 No Lodging Social Welfare

	Baoshan	Changning	Changshu
Date:	14/10/2016		
Selection:	(24 selected) Baoshan , Changning , Changshu , Chongming , Fengxian , Hongkou , Huangpu , Jiading		
2008 General Hospital	14	12	8
2008 Traditional Chinese medicine hospital	1	2	1
2008 Combined Traditional Chinese and Western Medicine Hospital	0	1	0
2008 National Minority Hospital	0	0	0
2008 Specialist Hospital	5	17	11
2008 Nursing Homes	2	5	1
2008 Health Centers and Community Medical Treatment Activities	18	7	27
2008 Clinics Medical Treatment Activities	22	31	22
2008 Family planning service	2	3	8
2008 Maternal and child health service	2	2	1
2008 Specialist service for Disease Control and Prevention	3	3	0
2008 Vaccination for disease prevention and control service	1	6	4
2008 Other health services	6	5	10

# Pharmacy Manufacturing

Homepage--All China | All China Data--China | Geo-Explorer | chinageoexplorer.org.cn

chinageoexplorer.org.cn/cge/cityclient180/#

行政区选择 | 位置选择 | 统计图 | 时间序列 | 单位选择 | 专题图 | GIS 地图导出 | 中美比较 | Map Library | Welcome, East China University of Science and Technology! | 中文 | English

选择 | 报告 | 表格导出 | 起始年份图

医药制造业

- 印刷业和记录媒介的复制
- 文教体育用品制造业
- 石油加工、炼焦及核燃料加工业
- 化学原料及化学制品制造业
- 医药制造业**
  - 化学药品原药制造
  - 化学药品制剂制造
  - 中药饮片加工
  - 中成药制造
  - 兽用药品制造
  - 生物、生化制品的制造
  - 卫生材料及医药用品制造
  - 化学纤维制造业
  - 橡胶制品业
  - 塑料制品业
  - 非金属矿物制品业

50 << < [1] [2] [3] [4] >

返回搜索

年份

单位总数: 1

搜索词: 江苏

50 << < [1] [2] [3] [4] >

南京白敬宇

址: 江苏省

南京海鲸药

址: 江苏省

南京钟山制

址: 江苏省

中牧南京实

址: 江苏省

南京长澳制药有限公司(本部)

址: 江苏省 南京市 邮编: 211500

南京恒生制药厂

址: 江苏省 南京市 邮编: 211200

南京红太阳生物药业有限公司

地图操作 | 选择级别: 省

专题图列表

边界图列表

- 省份层
- 地市局
- 县/区层
- 乡镇层

22:42 2018/7/15

# Spatial Distribution of Hospitals

chinageoexplorer.org/cge/cityclient167/#

Administrative Unit X&Y Location Chart Time Series Establishment Theme Map GIS Map Export

Welcome, UM Asia Library! 中文 English Log out

Selection Report Table Export Plot of starting year

Back To Search General Hospital

Number of Establishments: over 250

Keywords: Guangdong

1 - 50 << >> [1] [2] [3] [4] >

**Shenzhen Railway Hospital Headquarter**  
Address: Guangdong Shenzhen ZIP: 518001

**Guangdong People Hospital**  
Address: Guangdong Guangzhou ZIP: 510080

**Guangzhou Dongshan Di Er People Hospital**  
Address: Guangdong Guangzhou ZIP: 510110

**Guangzhou Dongshan People Hospital**  
Address: Guangdong Guangzhou ZIP: 510080

**Guangzhou Civilization Wei Chuang Hospital**  
Address: Guangdong Guangzhou ZIP: 510080

**Guangzhou Municipal Administration Group (co., Ltd.) Staff & Workers Hospital**  
Address: Guangdong Guangzhou ZIP: 510050

**Zhongshan University Subsidiary Di Yi Hospital**  
Address: Guangdong Guangzhou ZIP: 510080

**Guangzhou Zhong Da Hospital**  
Address: Guangdong Guangzhou ZIP: 510030

**Guangzhou De Ming Hospital**  
Address: Guangdong Guangzhou ZIP: 510055

**Guangzhou Liwan Di Er People Hospital**  
Address: Guangdong Guangzhou ZIP: 510160

**Guangzhou Ren Kang Hospital**  
Address: Guangdong Guangzhou ZIP: 510160

**Guangzhou Liwan The Red Cross Hospital**  
Address: Guangdong Guangzhou ZIP: 510130

**Guangzhou Medicine Liwan Hospital**  
Address: Guangdong Guangzhou ZIP: 510170

**Guangzhou Di Er People Hospital**  
Address: Guangdong Guangzhou ZIP: 510150

**Guangzhou Yuexiu Traditional Chinese Medicine Science Za Bing Hospital**  
Address: Guangdong Guangzhou ZIP: 510120

**Guangdong Construction Center Hospital**  
Address: Guangdong Guangzhou ZIP: 510050

1 - 50 << >> [1] [2] [3] [4] >

Operations

Detailed Information

name: Shenzhen Railway Hospital Headquarter  
Responsible person: 张小刚  
Type: Service Ye  
ZIP: 518001  
Address: Guangdong Shenzhen Luohu Gui Yuan Bei Lu 70Hao  
Telephone: 0755-25561478  
Ownership: State-Own  
Starting year: 1990  
Revenue: 1000-3000  
Employee Count: 100-499

Google Baidu Wanfang Data

Go to Location Selection Close

Theme Layer List

Basic Layer List

- OpenStreetMap
- TianDiTu
- No BaseMap

Boundary Layer List

- Province Layer
- Prefecture Layer
- County Layer
- Township Layer

hospital\_guangdong.xls [Compatibility Mode] - Excel

FILE HOME INSERT PAGE LAYOUT FORMULAS DATA REVIEW VIEW POWERPIVOT

Normal Page Break Page Custom Ruler Formula Bar Zoom 100% Zoom to Selection New Arrange Freeze Hide Split View Side by Side Synchronous Scrolling Switch Windows Macros

Workbook Views Show Gridlines Headings Zoom Window All Panes Unhide Reset Window Position

	A	B	C	D	E	F	G	H	I	J
1	Name	contact	address	area_code	telephone	type	ownership	starting	revenue	
2	Shenzhen Railway Hospital Headquarter	张小刚	Guangdong Shenzhen Luohu Gui Yuan Bei Lu 70Hao	0755	25561478	Service Ye	State-Own	1990	1000-3000	
3	Guangdong People Hospital	林曙光	Guangdong Guangzhou Dongshan Zhongshan Er Lu 106Hao	020	83827812	Men Zhen	State-Own	1946	0-30	
4	Guangzhou Dongshan Di Er People Hospital	林晓辉	Guangdong Guangzhou Dongshan Wan Fu Lu 203Hao	020	83351447	Medical Tr	Collective	1988	0-30	
5	Guangzhou Dongshan People Hospital	陈慧	Guangdong Guangzhou Dongshan Zhongshan Er Lu 1Hao	020	37621973	Multiple H	State-Own	1958	0-30	
6	Guangzhou Civilization Wei Chuang Hospital	刘文宇	Guangdong Guangzhou Dongshan Zhongshan Er Lu 53Hao	020	88186960	Medical Tr	Other Dom	2004	0-30	
7	Guangzhou Municipal Administration Group (co., Ltd.) Staff & Workers Hospital	唐福进	Guangdong Guangzhou Dongshan Jian She Er Ma Lu 14Hao	020	83874886	Hospital B	State-Own	1984	500-1000	
8	Zhongshan University Subsidiary Di Yi Hospital	詹文华	Guangdong Guangzhou Dongshan Zhongshan Er Lu 58Hao	020	87755766	Medical Tr	State-Own	1953	0-30	
9	Guangzhou Zhong Da Hospital	顾军	Guangdong Guangzhou Dongshan De Zheng Zhong Lu 354-356Hao	020	83876633	Medical Tr	Private Lin	1999	0-30	

READY

100%

# Challenges for Spatial Study of Health & Environment

- How to integrate large data sets from different sources?
- How to integrate spatial data and non-spatial data?
- How to integrate the data with methodology?

# All China Marketing Research

Integrating statistics and GIS into powerful tools for analysis of data

## → China Geo-Explorer II

China Geo-Explorer (CGE) fully integrates different data sources from government statistics, population census and economics census of China at different levels (province, city, county, township and ZIP code) into a spatial system with more than 6,000 comparable variables for easy access.

[Free Version](#) [User Guide](#) [Citations](#)

## → US Geo-Explorer

US Geo-Explorer (UGE) fully integrates the population census and business data of the U.S. from different years at different levels (state, metropolitan, county, CCD, place, tract and block) into a spatial system with more than 40,000 comparable variables for easy access.

[User's Guide](#)

\*Both systems are compatible with IE 8+, FireFox or Chrome. Flash player 9 or higher version is required.

# Select Data by Region

chinageoexplorer.org/cge/cityclient167/#app=3340&4612-selectedIndex=0&d07b-selectedIndex=1&b3b5-selectedIndex=0&4c1a-selectedIndex=2

Administrative Unit X&Y Location Chart Time Series Establishment Theme Map GIS Map Export

Welcome, UM Asia Library! 中文 English Log out

Base Year: 2000 2010 2000-2010

Group: Single group Multi-groups

Level: Province City County Town Any area

Level: Prefecture city

Region Customized Report Standard Report Upload your data

China (Province) Back to the Upper Level

Anhui Beijing Chongqing Fujian Gansu Guangdong Guangxi Guizhou Hainan Hebei Heilongjiang Henan

Select by administrative units

Add Add All Remove clear

Selection count: 19

Theme Layer List

- Basic Layer List
  - OpenStreetMap
  - TianDiTu
  - No BaseMap
- Boundary Layer List
  - Province Layer
  - Prefecture Layer
  - County Layer
  - Township Layer

Age Detail Summary

Date: 17/06/2010

Selection: (3 selected) City Group1(8): Dezhou, Liaocheng, Jinan, Handan, Xingtai, Shijiazhuang, Tangshan, Hebei  
 City Group2(12): Suzhou, Shanghai, Xuzhou, Zhengzhou, Kaifeng, Puyang  
 City Group3(9): Laiwu, Linyi, Binzhou, Zibo, Licheng, Zibo, Shandong

Total Population: 161,741,467

Age Group	Total	Male	Female
Age 0	1,830,631	987,580	843,051
1 to 4	6,798,425	3,762,887	3,035,538
5 to 9	10,256,088	5,553,976	4,702,110

# Select Data by Self-defined Areas

**Define the area from map**

**Selected area**

**Generated report/data**

**Age Detail Summary Report 2010**

Date: 19/01/2016  
Selection: (1 selected) Area 1(121.36km<sup>2</sup>)

**Population Summary**

	Total	Male
<b>Total population</b>	9,480	4,488

**Population by Age and Sex**

	Total		Male	
	Count	%	Count	%
0 to 4	587	6.2 %	307	6.8 %
5 to 9	623	6.6 %	310	6.9 %
10 to 13	438	4.6 %	226	5.0 %
14 to 17	519	5.5 %	267	5.9 %
18 to 20	305	3.2 %	147	3.3 %
21 to 24	404	4.3 %	182	4.1 %
25 to 29	561	5.9 %	281	6.3 %
30 to 34	526	5.5 %	271	6.0 %
35 to 39	554	5.8 %	260	5.8 %
40 to 44	590	6.2 %	298	6.6 %
45 to 49	672	7.1 %	317	7.1 %
50 to 54	640	6.8 %	313	7.0 %
55 to 59	633	6.7 %	295	6.6 %
60 to 64	604	6.4 %	281	6.3 %
65 to 69	513	5.4 %	236	5.3 %
70 to 74	406	4.3 %	180	4.0 %
75 to 79	357	3.8 %	140	3.1 %

# Select Data by Location & Ranges

On the left side, there is a control panel for location selection. A green circle highlights the "Input:" section, which includes:

- Spatial Range: 1,3,5
- Units: miles (selected)
- POI1 Lat: 35.233, Lon: -87.193
- Label: POI1
- Lat: 39.83
- Lon: -98.58

Below the input fields are buttons for "Add", "Edit", "Delete", "Clear", and "Upload".

On the right side, an Excel spreadsheet titled "Age Comparison Report 2010" is open. The report shows data for a selected location (POI1) and its surrounding ranges. The data is organized into columns for different age groups and their respective counts and percentages for each range.

	POI1(1mile)		POI1(3mile)		POI1(5mile)	
	Count	Percent	Count	Percent	Count	Percent
<b>Total Population</b>	10	100.0 %	541	100.0 %	1,392	100.0 %
0 to 4	0	0.0 %	36	6.7 %	81	5.8 %
5 to 9	0	0.0 %	42	7.8 %	91	6.5 %
10 to 13	0	0.0 %	26	4.8 %	62	4.5 %
14 to 17	0	0.0 %	29	5.4 %	72	5.2 %
18 to 20	0	0.0 %	15	2.8 %	44	3.2 %
21 to 24	0	0.0 %	24	4.4 %	57	4.1 %
25 to 29	0	0.0 %	30	5.5 %	75	5.4 %
30 to 34	0	0.0 %	34	6.3 %	83	6.0 %
35 to 39	0	0.0 %	35	6.5 %	76	5.5 %
40 to 44	0	0.0 %	35	6.5 %	87	6.2 %
45 to 49	0	0.0 %	39	7.2 %	101	7.3 %
50 to 54	0	0.0 %	35	6.5 %	107	7.7 %
55 to 59	0	0.0 %	38	7.0 %	101	7.3 %
60 to 64	0	0.0 %	31	5.7 %	98	7.0 %
65 to 69	0	0.0 %	28	5.2 %	69	5.0 %
70 to 74	0	0.0 %	21	3.9 %	65	4.7 %
75 to 79	0	0.0 %	20	3.7 %	51	3.7 %

# Selection by Health or Hazards Facilities

chinageoexplorer.org/cge/cityclient167/#app=33408&4612-selectedIndex=0&d07b-selectedIndex=1&b3b5-selectedIndex=0&4c1a-selectedIndex=2

Administrative Unit X&Y Location Chart Time Series Establishment Theme Map GIS Map Export Welcome, UM Asia Library! 中文 English Log out

Selection Report Table Export Plot of starting year

Back To Search General Hospital

Number of Establishments: over 250  
Keywords: Guangdong  
1 - 50 << < [1] [2] [3] [4] > >>

<b>Shenzhen Railway Hospital Headquarter</b>	Address: Guangdong Shenzhen	ZIP: 518001
<b>Guangdong People Hospital</b>	Address: Guangdong Guangzhou	ZIP: 510080
<b>Guangzhou Dongshan Di Er People Hospital</b>	Address: Guangdong Guangzhou	ZIP: 510110
<b>Guangzhou Dongshan People Hospital</b>	Address: Guangdong Guangzhou	ZIP: 510080
<b>Guangzhou Civilization Wei Chuang Hospital</b>	Address: Guangdong Guangzhou	ZIP: 510080
<b>Guangzhou Municipal Administration Group (co., Ltd.) Staff &amp; Workers Hospital</b>	Address: Guangdong Guangzhou	ZIP: 510050
<b>Zhongshan University Subsidiary Di Yi Hospital</b>	Address: Guangdong Guangzhou	ZIP: 510080
<b>Guangzhou Zhong Da Hospital</b>	Address: Guangdong Guangzhou	ZIP: 510030
<b>Guangzhou De Ming Hospital</b>	Address: Guangdong Guangzhou	ZIP: 510055
<b>Guangzhou Liwan Di Er People Hospital</b>	Address: Guangdong Guangzhou	ZIP: 510160
<b>Guangzhou Ren Kang Hospital</b>	Address: Guangdong Guangzhou	ZIP: 510160
<b>Guangzhou Liwan The Red Cross Hospital</b>	Address: Guangdong Guangzhou	ZIP: 510130
<b>Guangzhou Medicine Liwan Hospital</b>	Address: Guangdong Guangzhou	ZIP: 510170
<b>Guangzhou Di Er People Hospital</b>	Address: Guangdong Guangzhou	ZIP: 510150
<b>Guangzhou Yuexiu Traditional Chinese Medicine Science Za Bing Hospital</b>	Address: Guangdong Guangzhou	ZIP: 510120
<b>Guangdong Construction Center Hospital</b>	Address: Guangdong Guangzhou	ZIP: 510050

1 - 50 << < [1] [2] [3] [4] > >>

Operations

Level: Province

Theme Layer List

- Basic Layer List
  - OpenStreetMap
  - TianDiTu
  - No BaseMap
- Boundary Layer List
  - Province Layer
  - Prefecture Layer
  - County Layer
  - Township Layer

© OpenStreetMap contributors

# Manufactures of Health Materials and Medical Products

Homepage--All China | All China Data--China | Geo-Explorer | chinageoexplorer.org.cn

chinageoexplorer.org.cn/cge/cityclient180/#app=1eb7&188-selectedIndex=0&5970-selectedIndex=1&f022-selectedIndex=0

行政区选择 | 位置选择 | 统计图 | 时间序列 | 单位选择 | 专题图 | GIS 地图导出 | 中美比较 | Map Library | Welcome, East China University of Science and Technology! | 中文 | English

选择 | 报告 | 表格导出 | 起始年份图

返回搜索 | 卫生材料及医药用品制造

始年份 | 1949 | 终止年份 | 2004

单位总数: 299

搜索词: 江苏省

50 << < [1] [2] [3] [4] >

苏州市艾绒厂(本部)	地址: 江苏省 苏州市	邮编: 215008
南通市医用卫生材料厂(本部)	地址: 江苏省 南通市	邮编: 226008
南京威隆达卫生材料有限公司	地址: 江苏省 南京市	邮编: 210014
威特曼生物科技(南京)有限公司	地址: 江苏省 南京市	邮编: 210017
捷威(无锡)科技有限公司	地址: 江苏省 无锡市	邮编: 214101
无锡市蠡园医用氧厂	地址: 江苏省 无锡市	邮编: 214073
华瑞制药有限公司		

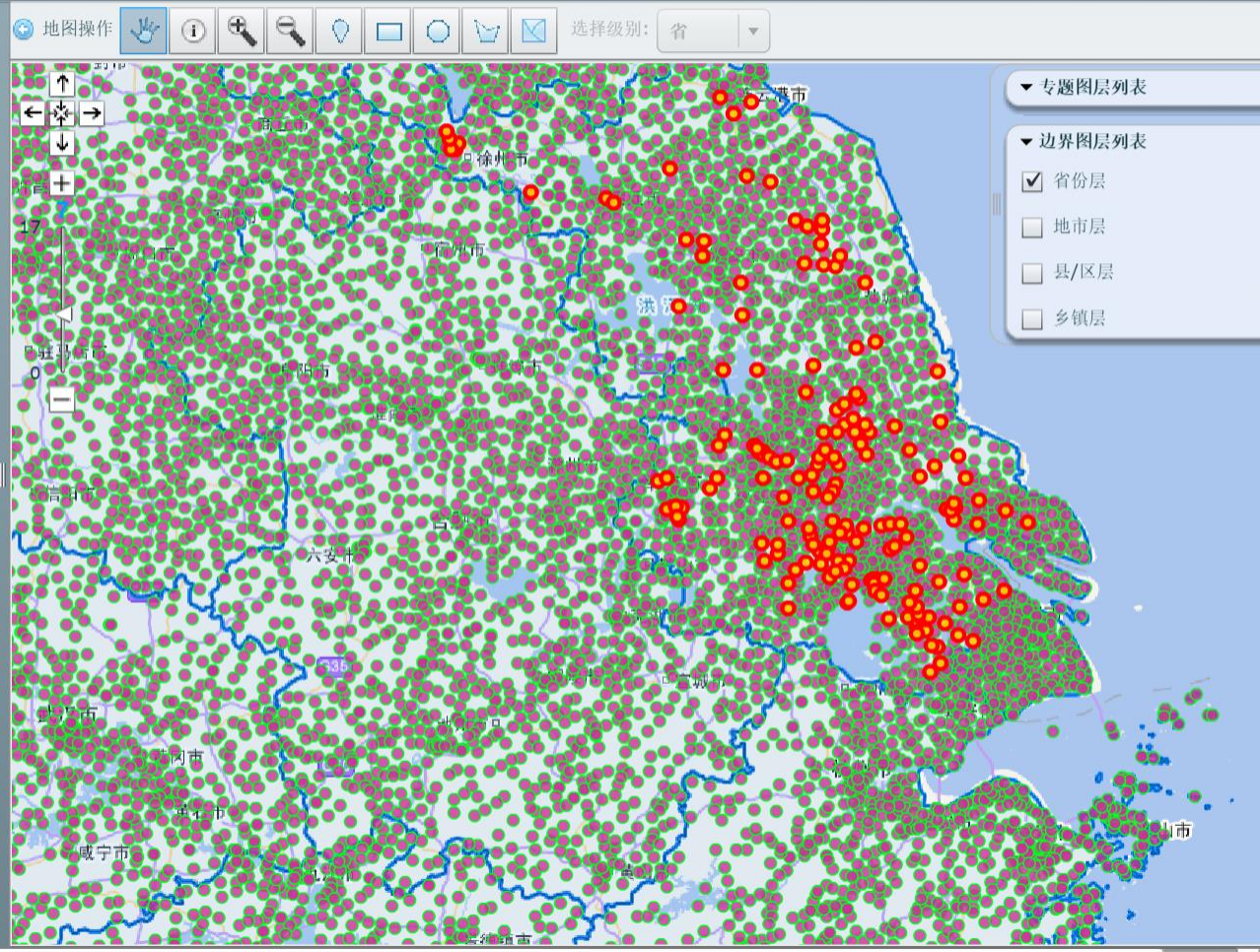

# New Start Ups of Manufactures of Health Materials and Medical Products

Homepage--All China | All China Data--China | Geo-Explorer | chinageoexplorer.org.cn

chinageoexplorer.org.cn/cge/cityclient180/#app=1eb7&188-selectedIndex=0&5970-selectedIndex=1&f022-selectedIndex=0

行政区选择 | 位置选择 | 统计图 | 时间序列 | 单位选择 | 专题图 | GIS 地图导出 | 中美比较 | Map Library | Welcome, East China University of Science and Technology! | 中文 | English

选择 | 报告 | 表格导出 | 起始年份图

返回搜索 | 卫生材料及医药用品制造

起始年份: 1949 | 终止年份: 2004

单位总数: 299

搜索词: 江苏省

50 << < [1] [2] [3] [4] >

苏州市艾绒厂 (本部)  
地址: 江苏省 苏州市

南通市医用卫生材料厂 (本部)  
地址: 江苏省 南通市

南京威隆达卫生材料有限公司  
地址: 江苏省 南京市

威特曼生物科技 (南京) 有限公司  
地址: 江苏省 南京市

捷威 (无锡) 科技有限公司  
地址: 江苏省 无锡市

无锡市蠡园医用厂  
地址: 江苏省 无锡市

华瑞制药有限公司

50 << < [1] [2] [3] [4] >

邮编: 214073

地图操作 | 选择级别: 省

专题图列表 | 边界图列表

- 省份层
- 地市局
- 县/区层
- 乡镇层

单位数量(按起始年份划分): 卫生材料及医药用品制造, 单位总数: 299

新增单位数量 | 累积单位数量 | 起始年份: 1958 | 终止年份: 2004 | PDF | EXCEL

年	新增单位数量
1957	5
1959	2
1961	1
1963	1
1965	1
1967	1
1969	1
1971	1
1973	1
1975	1
1977	1
1979	1
1981	4
1983	2
1985	5
1987	2
1989	3
1991	7
1993	6
1995	10
1997	12
1999	18
2001	28
2002	38
2003	25

# Structural Changes in Medicine Manufacturing

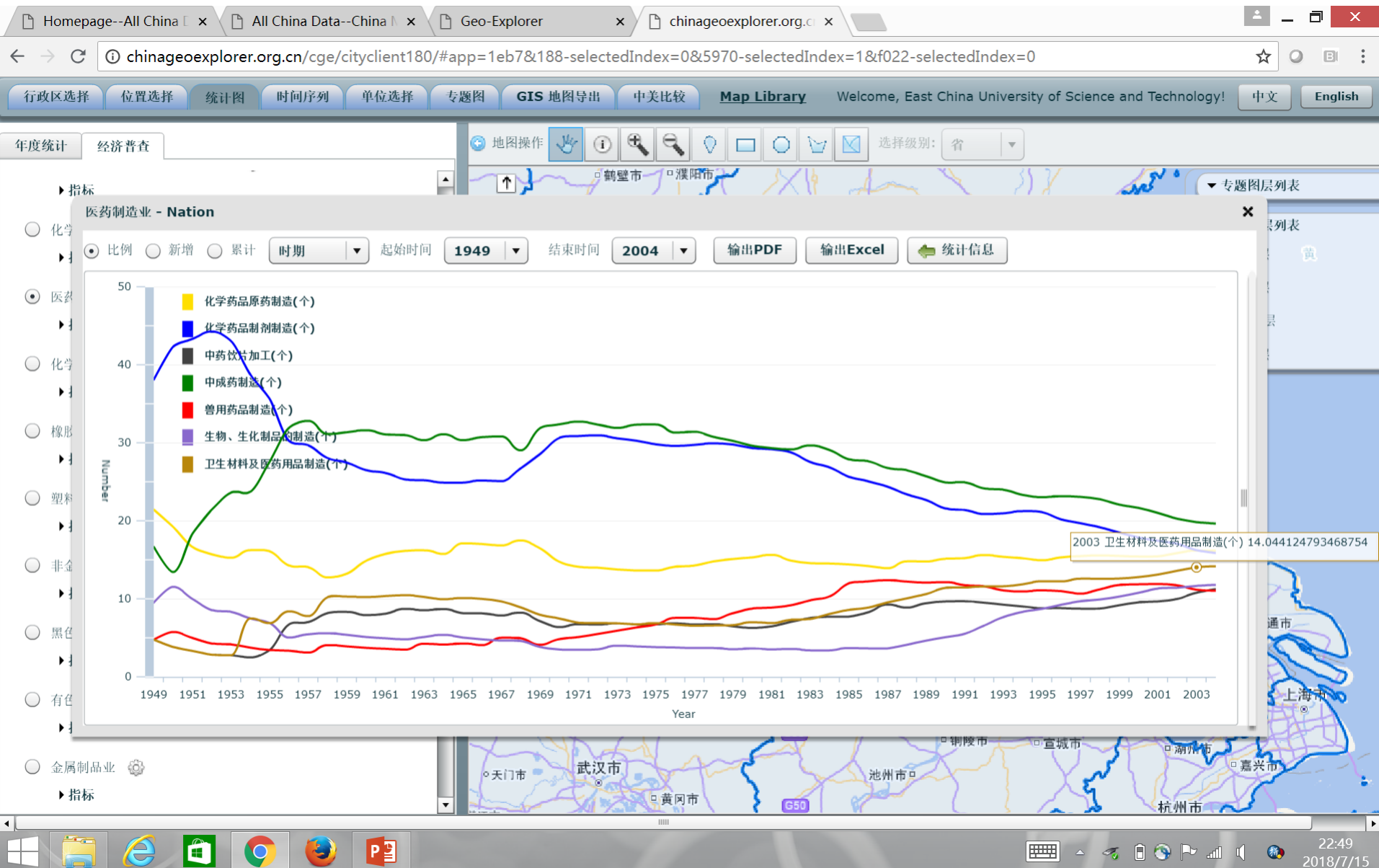

# Health Structure Analysis: US

usgeoexplorer.org/uge/ugeclient43/#app=b79d&de1a-selectedIndex=0

Administrative Unit X&Y Location Chart Time Series Establishment Theme Map GIS Map Export 中文 English Log out

Region

- 76: Miscellaneous Repair Services
- Region
- 78: Motion Pictures
- Region
- 79: Amusement And Recreation Services
- Region
- 80: Health Services
  - SELECT ALL
  - 8011: Offices And Clinics Of Medical Doctors
  - 8021: Offices And Clinics Of Dentists
  - 8031: Offices And Clinics Of Osteopathic Physicians
  - 8041: Offices And Clinics Of Chiropractors
  - 8042: Offices And Clinics Of Optometrists
  - 8043: Offices And Clinics Of Podiatrists
  - 8049: Offices Of Health Practitioner
  - 8051: Skilled Nursing Care Facilities
  - 8052: Intermediate Care Facilities
  - 8059: Nursing And Personal Care, Nec
  - 8062: General Medical And Surgical Hospitals
  - 8063: Psychiatric Hospitals
  - 8069: Specialty Hospitals, Except Psychiatric
  - 8071: Medical Laboratories
  - 8072: Dental Laboratories
  - 8082: Home Health Care Services
  - 8092: Kidney Dialysis Centers
  - 8093: Specialty Outpatient Clinics, Nec
  - 8099: Health And Allied Services, Nec
- Region

80: Health Services - California

Start date 1997 End date 2013 Export

80: Health Services - New York

Start date 1997 End date 2013 Export

Statistics

8011: Offices And Clinics Of Medical Doctors

Average: 11063.76  
Variance: 4068928.42  
Standard Deviation: 2017.16

8021: Offices And Clinics Of Dentists

Average: 3657.12  
Variance: 969742.46  
Standard Deviation: 984.76

8031: Offices And Clinics Of Osteopathic Physicians

Average: NaN  
Variance: NaN  
Standard Deviation: NaN

8041: Offices And Clinics Of Chiropractors

Average: NaN  
Variance: NaN  
Standard Deviation: NaN

8042: Offices And Clinics Of Optometrists

Average: NaN  
Variance: NaN  
Standard Deviation: NaN

8043: Offices And Clinics Of Podiatrists

Average: NaN  
Variance: NaN  
Standard Deviation: NaN

8049: Offices Of Health Practitioner

Average: NaN  
Variance: NaN  
Standard Deviation: NaN

8051: Skilled Nursing Care Facilities

Average: NaN  
Variance: NaN  
Standard Deviation: NaN

8052: Intermediate Care Facilities

Average: NaN  
Variance: NaN  
Standard Deviation: NaN

8059: Nursing And Personal Care, Nec

Average: NaN  
Variance: NaN  
Standard Deviation: NaN

8062: General Medical And Surgical Hospitals

Average: NaN  
Variance: NaN  
Standard Deviation: NaN

8063: Psychiatric Hospitals

Average: NaN  
Variance: NaN  
Standard Deviation: NaN

8069: Specialty Hospitals, Except Psychiatric

Average: NaN  
Variance: NaN  
Standard Deviation: NaN

8071: Medical Laboratories

Average: NaN  
Variance: NaN  
Standard Deviation: NaN

8072: Dental Laboratories

Average: NaN  
Variance: NaN  
Standard Deviation: NaN

8082: Home Health Care Services

Average: NaN  
Variance: NaN  
Standard Deviation: NaN

8092: Kidney Dialysis Centers

Average: NaN  
Variance: NaN  
Standard Deviation: NaN

8093: Specialty Outpatient Clinics, Nec

Average: NaN  
Variance: NaN  
Standard Deviation: NaN

8099: Health And Allied Services, Nec

Average: NaN  
Variance: NaN  
Standard Deviation: NaN

80: Health Services - Florida

Start date 1997 End date 2013 Export

80: Health Services - Michigan

Start date 1997 End date 2013 Export

Statistics

8011: Offices And Clinics Of Medical Doctors

Average: 14616.94  
Variance: 8988733.82  
Standard Deviation: 2998.12

8021: Offices And Clinics Of Dentists

Average: 5995.29  
Variance: 722820.8  
Standard Deviation: 850.19

8031: Offices And Clinics Of Osteopathic Physicians

Average: 1954.35  
Variance: 214416.7  
Standard Deviation: 463.05

8041: Offices And Clinics Of Chiropractors

Average: NaN  
Variance: NaN  
Standard Deviation: NaN

8042: Offices And Clinics Of Optometrists

Average: NaN  
Variance: NaN  
Standard Deviation: NaN

8043: Offices And Clinics Of Podiatrists

Average: NaN  
Variance: NaN  
Standard Deviation: NaN

8049: Offices Of Health Practitioner

Average: NaN  
Variance: NaN  
Standard Deviation: NaN

8051: Skilled Nursing Care Facilities

Average: NaN  
Variance: NaN  
Standard Deviation: NaN

8052: Intermediate Care Facilities

Average: NaN  
Variance: NaN  
Standard Deviation: NaN

8059: Nursing And Personal Care, Nec

Average: NaN  
Variance: NaN  
Standard Deviation: NaN

8062: General Medical And Surgical Hospitals

Average: NaN  
Variance: NaN  
Standard Deviation: NaN

8063: Psychiatric Hospitals

Average: NaN  
Variance: NaN  
Standard Deviation: NaN

8069: Specialty Hospitals, Except Psychiatric

Average: NaN  
Variance: NaN  
Standard Deviation: NaN

8071: Medical Laboratories

Average: NaN  
Variance: NaN  
Standard Deviation: NaN

8072: Dental Laboratories

Average: NaN  
Variance: NaN  
Standard Deviation: NaN

8082: Home Health Care Services

Average: NaN  
Variance: NaN  
Standard Deviation: NaN

8092: Kidney Dialysis Centers

Average: NaN  
Variance: NaN  
Standard Deviation: NaN

8093: Specialty Outpatient Clinics, Nec

Average: NaN  
Variance: NaN  
Standard Deviation: NaN

8099: Health And Allied Services, Nec

Average: NaN  
Variance: NaN  
Standard Deviation: NaN

Region

Nebraska

Nevada

New Hampshire

New Jersey

New Mexico

New York

North Carolina

81: Legal Services

© OpenStreetMap contributors

# Panel Data Analysis

chinageoexplorer.org/cge/cityclient167/#app=3340&4612-selectedIndex=0&d07b-selectedIndex=1&b3b5-selectedIndex=0&4c1a-selectedIndex=2

Administrative Unit X&Y Location Chart Time Series Establishment Theme Map GIS Map Export

Welcome, UM Asia Library! 中文 English Log out

HTML PDF CSV Excel RTF ODT

Region Year Customized Report

Find: [ ] [ ] [ ]

- MAIN INDICATORS OF INDUSTRIAL ENTERPRISES
- FINANCIAL INDICATORS OF ALL INDEPENDENT ACCOUNTING
- INVESTMENT IN FIXED ASSETS
- COMMERCIAL ECONOMY
- FOREIGN DIRECT INVESTMENT
- FINANCE AND BANKING
- INSURANCE
- WAGES
- NUMBER OF SCHOOLS
- NUMBER OF FULL-TIME TEACHERS
- NUMBER OF STUDENT ENROLLMENT
- CULTURE
- PUBLIC HEALTH
  - Number of Hospitals(unit)
  - Number of Beds in Hospitals(10000 units)
  - Number of Doctors(10000 persons)**
- TRANSPORTATION
- POSTAL AND TELECOMMUNICATIONS

[Add] [Remove] [clear]

a1\_Total Population at year-end(10000 persons)  
 a2\_Non-agricultural Population(10000 persons)  
 a3\_Natural Growth Rate(%o)  
 a94\_Number of Hospitals(unit)  
 a95\_Number of Beds in Hospitals(10000 units)  
 a96\_Number of Doctors(10000 persons)

Including spatial lagged variables (X\_W)

Distance 100 Units  miles  kilometers

temp\_report (32).xls [Compatibility Mode] - Excel

FILE HOME INSERT PAGE LAYOUT FORMULAS DATA REVIEW VIEW POWERPIVOT

SansSerif 10 A A Wrap Text

General Conditional Formatting Cell Styles Insert Delete Format AutoSum Fill Sort & Find & Filter Select

Clipboard Font Alignment Number Editing

Level: Prefecture city

CHINA DATA CENTER  
UNIVERSITY OF NICHUAN

## Time-series Report

Date: 21/11/2016  
 Selection: (16 selected) Zhongshan, Yunfu, Dongguan, Guangzhou, Zhaoqing, Shaoguan, Huizhou, Hezhoudiqu, Shenzhen, Zhuhai, Heyuan, Wuzhou, Yangjiang, Foshan, Qinayuan, Jianamen

name	year	Total Population at year-end(10000 persons)	Non-agricultural Population(10000 persons)	Natural Growth Rate(%o)	Number of Hospitals(unit)	Number of Beds in Hospitals(10000 units)	Number of Doctors(10000 persons)	Total Populat at year-end(10000 persons) W
1	Guangzhou	2004	737.7	507.8	3.8	263.0	3.9	2.4
2	Guangzhou	2005	750.5	517.2	3.2	276.0	4.2	2.6
3	Guangzhou	2006	760.7	526.4	3.5	264.0	4.4	2.7
4	Guangzhou	2007	773.5	693.5	3.7	265.0	4.7	2.9
5	Guangzhou	2008	784.1	704.2	4.4	251.0	4.9	3.0
6	Guangzhou	2009	794.6	714.0	4.2	253.0	5.2	3.3
7	Guangzhou	2010	806.1	0.0	6.7	255.0	5.7	3.4
8	Guangzhou	2011	814.6	0.0	5.3	256.0	6.0	3.6
9	Shaoguan	2004	317.0	126.2	6.2	184.0	0.9	0.4
10	Shaoguan	2005	318.7	126.1	5.8	747.0	0.9	0.4
11	Shaoguan	2006	320.3	125.9	6.4	745.0	1.0	0.4
12	Shaoguan	2007	321.2	125.9	4.3	699.0	1.0	0.4
13	Shaoguan	2008	323.1	124.8	5.8	176.0	1.0	0.5
14	Shaoguan	2009	325.5	165.5	5.5	174.0	1.1	0.5
15	Shaoguan	2010	328.1	0.0	8.4	173.0	1.1	0.6
16	Shaoguan	2011	329.6	0.0	6.8	170.0	1.2	0.6
17	Shenzhen	2004	165.1	164.8	11.0	87.0	1.4	1.0
18	Shenzhen	2005	181.9	181.9	11.9	97.0	1.7	1.2
19	Shenzhen	2006	196.8	196.8	12.2	99.0	1.8	1.6
20	Shenzhen	2007	212.4	212.4	14.3	101.0	1.7	1.9
21	Shenzhen	2008	228.1	228.1	15.0	100.0	1.8	2.0
22	Shenzhen	2009	246.0	246.0	13.2	101.0	2.0	2.1
23	Shenzhen	2010	259.9	0.0	12.0	107.0	2.1	2.2

report name

READY

# Data Export to Excel, HTML and Word

#app=4517&f961-selectedIndex=1 - Windows Internet Explorer

http://141.211.142.23:8082/cityclient32temp/#app=4517&bbde-selectedIndex=2

virtual GIS environment

File Edit View Favorites Tools Help

Google Search Share Check Translate AutoFill Sign In Convert

中文 English

Log out

District Selection Location Selection Time series Point Selection

Stat. Report Stat. Map Theme Layer

Map Satellite Mixed Terrain Map Operation

Theme Layer List

- Basic Layer List
  - Base Layer
- Reference Layer List
  - (wms)top:province\_2000a
  - (wms)top:prefecture\_2000
  - (wms)top:county\_2000a
  - (wms)top:township\_2000a
  - (wms)top:grid

Export

Search code 96 Display In HTML Select a Export Type PDF Export

code	name	年份	p1	p2	p3	WX_p1	WX_p2	WX_p3
110000	Beijing	2005	6886.31	97.99	2026.51	7600.69	820.64	3941.33
120000	Tianjin	2005	3697.62	112.38	2051.17	8191.05	853.85	4146.54
130000	Hebei	2005	10096.11	1503.07	5232.5	7145.4	716.97	3594.96
140000	Shanxi	2005	4179.52	262.42	2353.16	7185.02	832.76	3541.05
150000	Inner Mongolia	2005	3895.55	589.56	1773.21	7564.65	766.5	3849.72
210000	Liaoning	2005	8009.01	882.41	3953.28	8318.84	853.29	4263.41
220000	Jilin	2005	3620.27	625.61	1580.83	8087.57	833.36	4091
230000	Heilongjiang	2005	5511.5	684.6	2971.68	5174.94	699.19	2435
310000	Shanghai	2005	9154.18	80.34	4452.92	8195.06	934.49	4128
320000	Jiangsu	2005	18305.66	1461.49	10355.03	6844.68	769.25	3361
330000	Zhejiang	2005	13437.85	892.83	7166.15	7507.48	846.1	3738
340000	Anhui	2005	5375.12	966.49	2221.17	7605.3	798.37	3838
360000	Jiangxi	2005	4056.76	727.37	1917.47	8361.42	971.12	4236
370000	Shandong	2005	18516.87	1963.51	10628.62	6760.28	745.64	3295
410000	Henan	2005	10587.42	1892.01	5514.14	7020.89	759.79	3465
420000	Hubei	2005	6520.14	1082.13	2810.01	7191.95	797.97	3590
430000	Hunan	2005	6511.34	1274.15	2596.71	7632.14	867.85	3907
500000	Chongqing	2005	3070.49	463.4	1259.12	7227.31	872.77	3665

Microsoft Excel

Name	联系人	contact	地址	address	area_code	telephone	类型	type	所有权	ownership	starting_year	revenue	员工人数	employee	省	prof
1	陈延选	陈延选	湖北省鄂州	湖北省鄂州	0719	7740116	保健枕	其他内资	2002	0-30万元	0.19人				湖北	Hu
2	陈延选	陈延选	湖北省鄂州	湖北省鄂州	0719	7740098	陈延选	其他内资	1990	0-30万元	0.19人				湖北	Hu
3	陈延选	陈延选	湖北省鄂州	湖北省鄂州	0719	7740026	陈延选	其他内资	2001	0-30万元	0.19人				湖北	Hu
4	陈延选	陈延选	湖北省鄂州	湖北省鄂州	0719	7740646	陈延选	其他内资	2001	30-50万元	0.19人				湖北	Hu
5	陈延选	陈延选	湖北省鄂州	湖北省鄂州	0719	7650123	陈延选	其他内资	1964	0-30万元	0.19人				湖北	Hu
6	陈延选	陈延选	湖北省鄂州	湖北省鄂州	0719	7650067	陈延选	其他内资	1964	0-30万元	0.19人				湖北	Hu
7	陈延选	陈延选	湖北省鄂州	湖北省鄂州	0719	7650107	陈延选	其他内资	1966	0-30万元	0.19人				湖北	Hu
8	陈延选	陈延选	湖北省鄂州	湖北省鄂州	0719	7650146	陈延选	其他内资	1984	0-30万元	0.19人				湖北	Hu
9	陈延选	陈延选	湖北省鄂州	湖北省鄂州	0719	13693742	陈延选	其他内资	1964	0-30万元	0.19人				湖北	Hu
10	陈延选	陈延选	湖北省鄂州	湖北省鄂州	0719	7658182	陈延选	其他内资	1961	0-30万元	0.19人				湖北	Hu
11	陈延选	陈延选	湖北省鄂州	湖北省鄂州	0719	13635700	陈延选	其他内资	1965	0-30万元	0.19人				湖北	Hu
12	陈延选	陈延选	湖北省鄂州	湖北省鄂州	0719	7650071	陈延选	其他内资	1984	0-30万元	0.19人				湖北	Hu
13	陈延选	陈延选	湖北省鄂州	湖北省鄂州	0719	7650057	陈延选	其他内资	1984	0-30万元	0.19人				湖北	Hu
14	陈延选	陈延选	湖北省鄂州	湖北省鄂州	0719	7670114	陈延选	其他内资	1966	0-30万元	0.19人				湖北	Hu
15	陈延选	陈延选	湖北省鄂州	湖北省鄂州	0719	7670114	陈延选	其他内资	1984	0-30万元	0.19人				湖北	Hu
16	陈延选	陈延选	湖北省鄂州	湖北省鄂州	0719	7650117	陈延选	其他内资	1964	0-30万元	0.19人				湖北	Hu
17	陈延选	陈延选	湖北省鄂州	湖北省鄂州	0719	7658074	陈延选	其他内资	1966	0-30万元	0.19人				湖北	Hu
18	陈延选	陈延选	湖北省鄂州	湖北省鄂州	0719	7658169	陈延选	其他内资	1984	0-30万元	0.19人				湖北	Hu
19	陈延选	陈延选	湖北省鄂州	湖北省鄂州	0719	7658074	陈延选	其他内资	1984	0-30万元	0.19人				湖北	Hu
20	陈延选	陈延选	湖北省鄂州	湖北省鄂州	0719	7658074	陈延选	其他内资	1984	0-30万元	0.19人				湖北	Hu
21	陈延选	陈延选	湖北省鄂州	湖北省鄂州	0719	5928015	陈延选	其他内资	1957	0-30万元	0.19人				湖北	Hu
22	陈延选	陈延选	湖北省鄂州	湖北省鄂州	0719	7658087	陈延选	其他内资	1957	0-30万元	0.19人				湖北	Hu
23	陈延选	陈延选	湖北省鄂州	湖北省鄂州	0719	7740258	陈延选	其他内资	1997	0-30万元	0.19人				湖北	Hu
24	陈延选	陈延选	湖北省鄂州	湖北省鄂州	0719	7658077	陈延选	其他内资	1973	0-30万元	0.19人				湖北	Hu
25	陈延选	陈延选	湖北省鄂州	湖北省鄂州	0719	7740136	陈延选	其他内资	1984	0-30万元	0.19人				湖北	Hu
26	陈延选	陈延选	湖北省鄂州	湖北省鄂州	0719	7650141	陈延选	其他内资	1970	0-30万元	0.19人				湖北	Hu
27	陈延选	陈延选	湖北省鄂州	湖北省鄂州	0719	7650067	陈延选	其他内资	1984	0-30万元	0.19人				湖北	Hu
28	陈延选	陈延选	湖北省鄂州	湖北省鄂州	0719	13693742	陈延选	其他内资	1984	0-30万元	0.19人				湖北	Hu
29	陈延选	陈延选	湖北省鄂州	湖北省鄂州	0719	13635700	陈延选	其他内资	1984	0-30万元	0.19人				湖北	Hu
30	陈延选	陈延选	湖北省鄂州	湖北省鄂州	0719	7658182	陈延选	其他内资	1984	0-30万元	0.19人				湖北	Hu
31	陈延选	陈延选	湖北省鄂州	湖北省鄂州	0719	7670126	陈延选	其他内资	1970	0-30万元	0.19人				湖北	Hu
32	陈延选	陈延选	湖北省鄂州	湖北省鄂州	0719	7658008	陈延选	其他内资	1984	0-30万元	0.19人				湖北	Hu
33	陈延选	陈延选	湖北省鄂州	湖北省鄂州	0719	7658008	陈延选	其他内资	1984	0-30万元	0.19人				湖北	Hu
34	陈延选	陈延选	湖北省鄂州	湖北省鄂州	0719	7670085	陈延选	其他内资	1984	0-30万元	0.19人				湖北	Hu
35	陈延选	陈延选	湖北省鄂州	湖北省鄂州	0719	7658074	陈延选	其他内资	1984	0-30万元	0.19人				湖北	Hu
36	陈延选	陈延选	湖北省鄂州	湖北省鄂州	0719	7740066	陈延选	其他内资	1993	0-30万元	0.19人				湖北	Hu
37	陈延选	陈延选	湖北省鄂州	湖北省鄂州	0719	13872775	陈延选	其他内资	2004	0-30万元	0.19人				湖北	Hu
38	陈延选	陈延选	湖北省鄂州	湖北省鄂州	0719	7740119	陈延选	其他内资	2004	0-30万元	0.19人				湖北	Hu
39	陈延选	陈延选	湖北省鄂州	湖北省鄂州	0719	7650005	陈延选	其他内资	1966	30-50万元	2.14人				湖北	Hu

Threshold 1000

Units miles

Google

1000 m 1000 km

# Map Export to Shape Files

	a101009	a101002	a101001	a101004	a101016	a101003	a101015	a101006	a101014
▶	16107462	8650261	8825948	32471242	3.679066	175687	210.657835	15670484	329110
	32494651	17934977	18302744	66684419	3.643411	367767	152.427483	32748086	945815
	11611976	6784470	6907890	23323347	3.376334	123420	176.351842	11261732	254967
	45794133	24247377	24590997	91236854	3.710173	343620	179.108452	44190255	699278
	12406398	6086988	6251195	25124282	4.019117	164207	248.71088	12102628	247378
	31648823	17662105	18003773	63274173	3.514495	341668	154.967702	30280469	867846
	28439557	15613793	16168718	59508870	3.680494	554925	142.25689	28526629	1787389
	15169064	9141558	9318199	30512763	3.274534	176641	188.471101	14671334	356747
	2710328	1396870	1423699	5486393	3.853619	26829	228.481279	2672876	45163
	17302351	9429484	9730003	35365072	3.634641	300519	178.932828	16986313	601571
	40370050	23638429	24092307	82348296	3.418033	453878	156.983632	39786676	1396050

Record: 1 Show: All Selected Records (1 out of 11 Selected) Options

# Upload User's Data

**Upload data**

**Select level**

**Download code table**

**Upload table**

**Add data to table**

**First column is the codes**

**Columns with non-numeric contents are removed**

**Column headings correspond to index names**

**Theme map export options**

Base Year:  2000  2010  2000-2010

Extent:  All Regions  Selected Regions

Level:  Province  City  County  Town

Displays:  Province Level

**Add data - Base Year: 2000 - Level: Province**

All Regions  Selected Regions

Table Name: mydata

\*You can include up to 30 variables and 1000 rows in a table. The uploaded data will be gone after this session and will not be shared with others.

	A	B	C	D
1	code	name	Total Number of Households	Total Population
2	33	Zhejiang	14789669	45930651
3	23	Heilongjiang	11070922	36237576
4	65	Xinjiang	4916647	18459511
5	12	Tianjin	3079377	9848731
6	53	Yunnan	11120685	42360089
7	54	Xizang	544909	2616329
8	31	Shanghai	5642588	16407734
9	37	Shandong	27320402	89971789
10	51	Sichuan	24092307	82348296

**Theme Map Options**

Classification list

No.	Color	Classification Value

**Theme Layer List**

- Basic Layer List
  - OpenStreetMap
  - TianDiTu
  - No BaseMap
- Boundary Layer List
  - Province Layer
  - Prefecture Layer
  - County Layer

**Clipboard**

A	B	C	D
1	code	name	Change in Population
2	11	Beijing	144.5359835
3	12	Tianjin	131.3742146
4	13	Hebei	107.7526221
5	14	Shanxi	109.9807054
6	15	Neimenggu	105.9294406
7	21	Liaoning	104.5951895
8	22	Jilin	102.427503
9	23	Heilongjiang	105.7300052
10	31	Shanghai	140.2947902
11	32	Jiangsu	107.6904284
12	33	Zhejiang	118.4979743
13	34	Anhui	100.8483397
14	35	Fujian	108.2006999
15	36	Jiangxi	110.3228885
16	37	Shandong	106.469728
17	41	Henan	103.0613561
18	42	Hubei	96.18352189
19	43	Hunan	103.8350387
20	44	Guangdong	122.405926
21	45	Guangxi	104.9464049
22	46	Hainan	114.7168256
23	50	Chongqing	94.53804626
24	51	Sichuan	97.65536375
25	52	Guizhou	98.58391024

**temp\_report (42).csv**

**temp\_report (41).csv**

Show all downloads...

# An Integration of Data, Tools and Data Case Studies Based on the Cloud Platform

# China Data Lab

## Features:

- Users can have access to the full source data on the cloud
- Users can use those powerful tools for data processing and analysis on the cloud without downloading the data
- Users can learn from the workflow based data case studies
- Users can download the analytical results and reports
- Users can replicate, reproduce and expand those case studies on the cloud

[chinadatacenter.net](http://chinadatacenter.net) / [china-data-online.com](http://china-data-online.com)

# A Partner Network for China and Global Studies

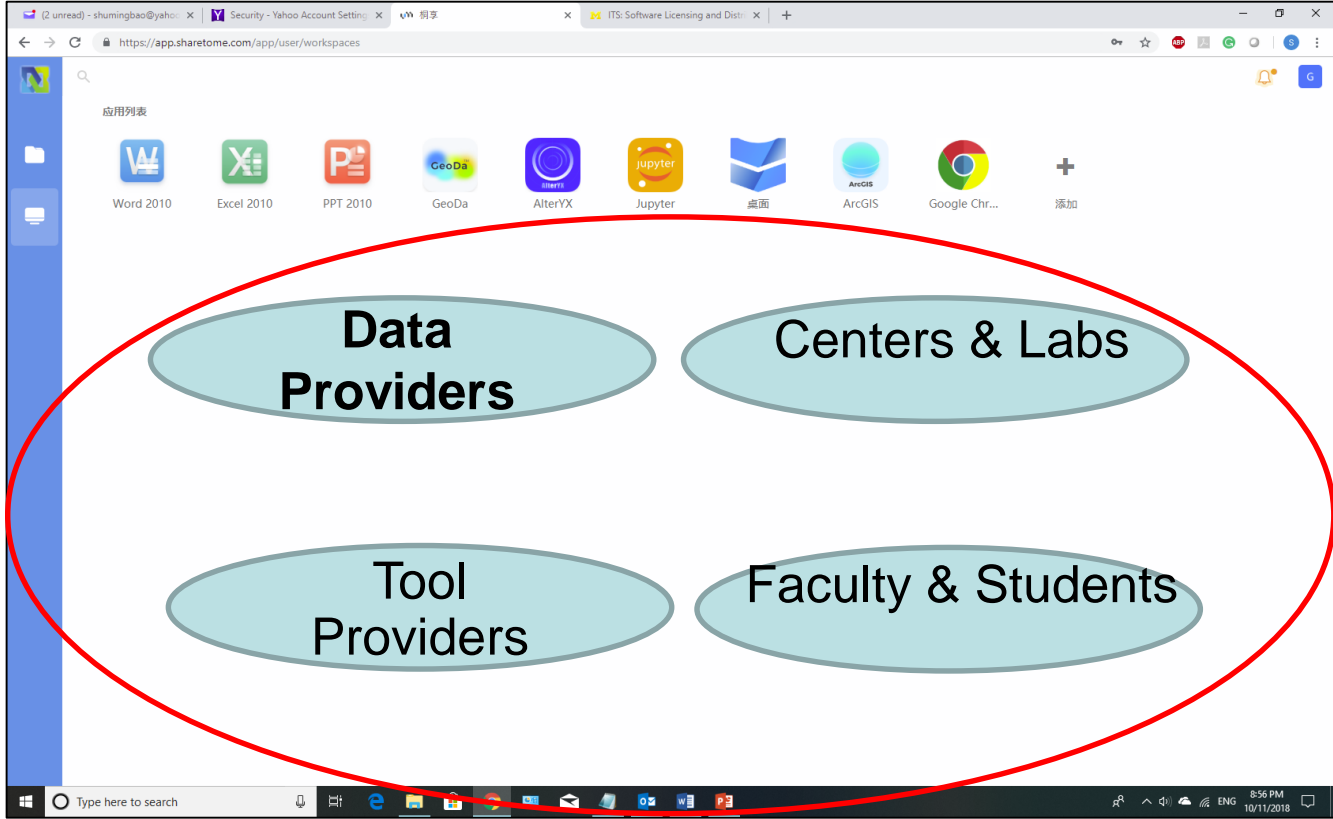

# Cloud Based Data Analysis

A screenshot of the ArcGIS interface. The main area displays a map with a purple overlay, likely representing a specific geographic region or data layer. The text "ArcGIS" is overlaid on the map in a large, bold font. The interface includes a top menu bar with options like File, Edit, View, Bookmarks, Insert, Selection, Geoprocessing, Customize, Windows, and Help. A left sidebar shows a "Layers" panel with a list of layers.

A screenshot of the Alteryx interface. The main area displays a complex workflow diagram with various data processing tools connected by lines. The text "Alteryx" is overlaid on the workflow in a large, bold font. The interface includes a top menu bar with options like File, Edit, View, Insert, Selection, Geoprocessing, Customize, Windows, and Help. A left sidebar shows a "Tools" panel with a list of tools.

GeoDa

# Workflow Based Data Case Study

- Cultivate professional data analysis
- Improve the efficiency of data analysis
- Promote knowledge and information sharing
- Promote research collaborations
- Promote data applications in research and education

# The Workflow Based Data Case Study

China Economic Review  
Volume 46, December 2017, Pages 1-9

Religious diversity and regional development in China  
Zhang Ying <sup>a, \*</sup>, Shibao Liu <sup>c</sup>, Shuming Bao <sup>a, \* A B</sup>, Jianbo Zhou <sup>a</sup>

Highlights

- Identify possible impacts of religious diversity on regional development at province level under the same political regime
- Apply fragmentation and polarization indices as measures of religious diversity
- Solve the endogeneity issue with the fixed-effect two-stage regression

Abstract

This paper investigates possible impacts of religious diversity on regional development in China. We developed for the religious diversity data in China. The results show that the religious diversity has a general positive impact on regional development. The results also show that religious fragmentation and polarization have a significant association with regional development in China.

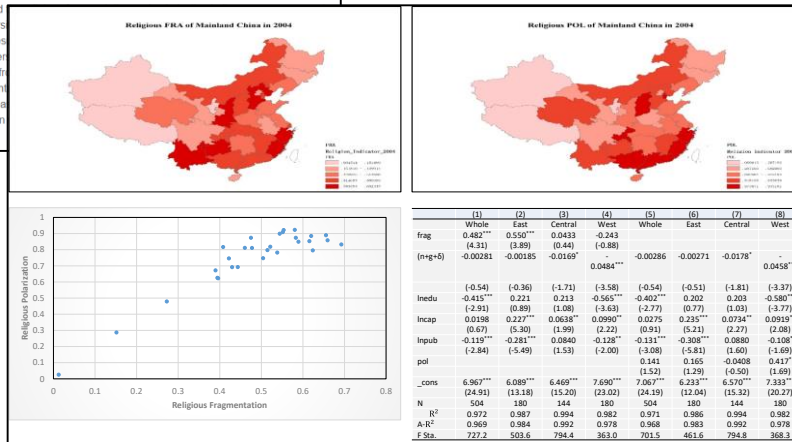
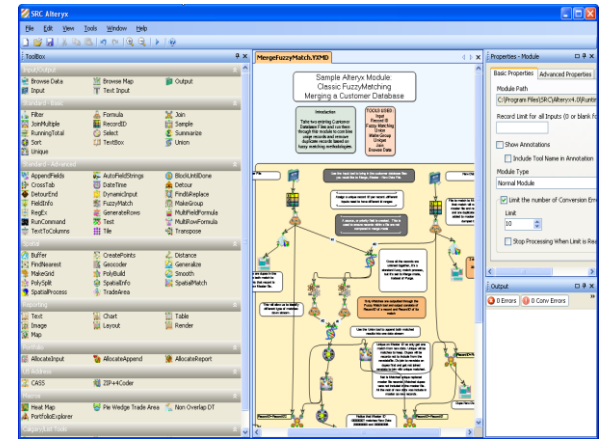
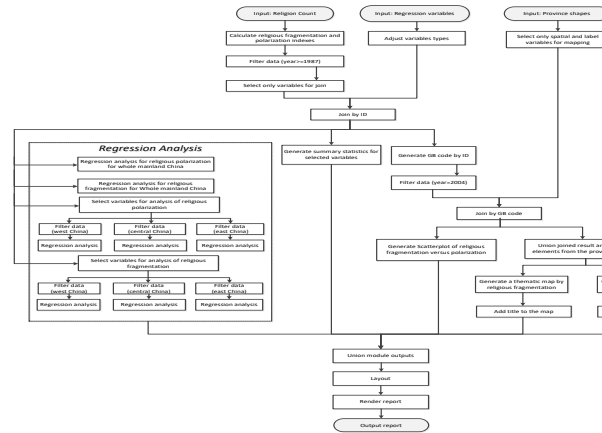

Documents	Description	File
Case study report	Word or PDF file	Religion_study.docx
Case study presentation	Presentation file	Religion_case.pptx
Data	Religious data table in Excel	Data_religion.xlsx
	Statistical table in Excel	Data_statistics.xlsx
	Province map in Shape file	Province_boundary.shp
Alteryx module	Alteryx workflow	Religion_case.yxmd
Technical report	Description of Alteryx workflow	Tech_report_religion.docx
Technical output	Output file generated by Alteryx workflow module	Output_religion.pdf

# **Online Tools:**

**China Data Online**

**<http://china-data-online.com>**

**China Data Institute**

**<http://chinadatacenter.net>**

**China Data Lab**

**<http://chinadatalab.cn>**

**[shumingbao@yahoo.com](mailto:shumingbao@yahoo.com)**

**[sbao@umich.edu](mailto:sbao@umich.edu)**